



11am
SHADED AREA = 1.3m²



1130am
SHADED AREA = 2.3m²



12pm
SHADED AREA = 3.3m²



1230pm
SHADED AREA = 4.5m²



1pm
SHADED AREA = 5.9m²



130pm
SHADED AREA = 7.4m²



2pm
SHADED AREA = 9.4m²



230pm
SHADED AREA = 11.9m²

SOLAR ACCESS PLANS WINTER SOLSTICE

Y	15.03.18	ADDITIONAL INFORMATION FOR APPROVAL	SJ	ADM
X	09.02.18		djm	ADM
ISSUE	DATE	DESCRIPTION	initials	chkd
sign			date	
These drawings are not to be scaled. Figured dimensions shall be used in all cases.				

COPYRIGHT - These drawings remain the exclusive copyright of ADM Architects. Reproductions in any form whether electronic, digital or otherwise shall not be allowed except by express permission granted in writing by ADM Architects.

FIGURED DIMENSIONS - These drawings are not to be scaled. Figured dimensions shall be used in all cases.

DISCREPANCIES IN DIMENSIONS/POSITIONS/LOCATIONS/FINISHES The Contractor is to verify any dimensional, location or finish discrepancy with ADM Architects prior to any physical construction or setting out so that ADM Architects is given the opportunity to resolve potential discrepancies or conflicts in sufficient time without causing abortive work. The Contractor shall be responsible for notifying ADM Architects of any such discrepancy or conflict that may arise on site.

COORDINATION OF WORKS - These drawings are to be read in conjunction with the full set of consultant's drawings, specifications, reports and DA conditions.

NOMINATED ARCHITECT - The nominated Architect for ADM Projects (Australia) Pty Ltd T/A ADM Architects is Angelo Di Martino AIB No.7608



NICOLAS
DAOUD &
CO PTY. Ltd

Project
DEMOLITION OF EXISTING STRUCTURES AND CONSTRUCTION
OF A MIXED USE DEVELOPMENT COMPRISING RESIDENTIAL
APARTMENTS ABOVE RETAIL SHOPS, COMMERCIAL TENANCIES
AND ASSOCIATED CARPARKING AREAS

at
LOT 1, DP50193, LOT 3, DPI 104857, PT.1, DP506764, LOTS 100 & 200,
DPI017091,
AKUNA & TERRALONG STREET
KIAMA

scale	NTS
date	MARCH 2018
drawn	djm SJ chkd ADM
drawing	DEVELOPMENT APPLICATION
Project No.	SOLAR ACCESS - B304
2016-19(a)	Project No. Drawing No. issue
A-418c	Y

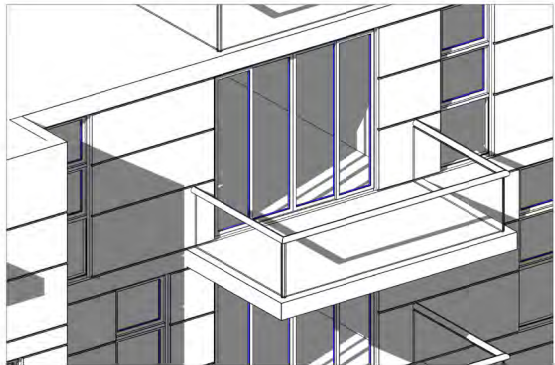

11am

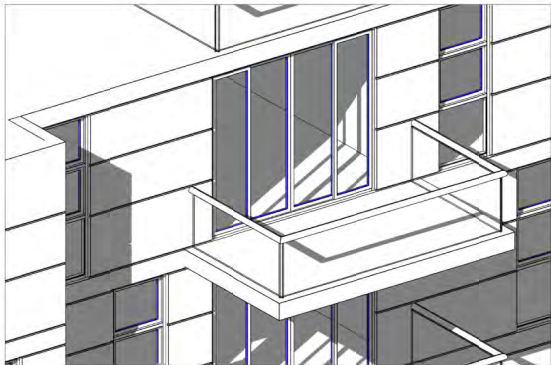

1130am

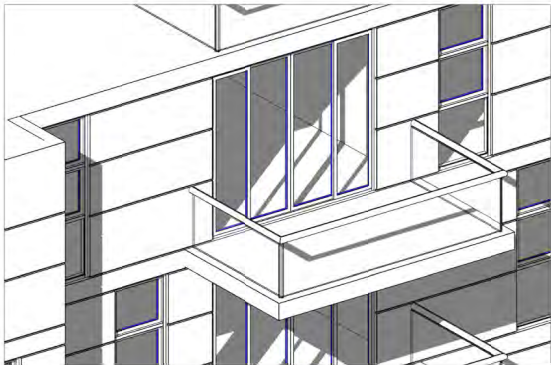

12pm

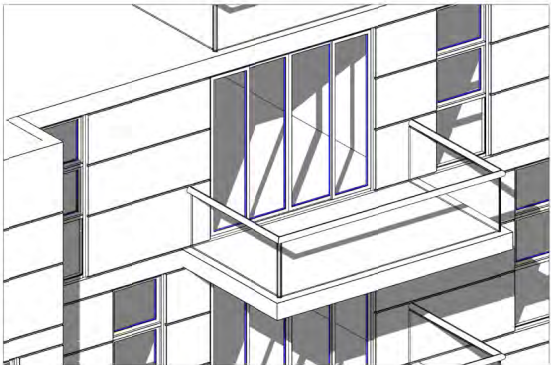

1230pm

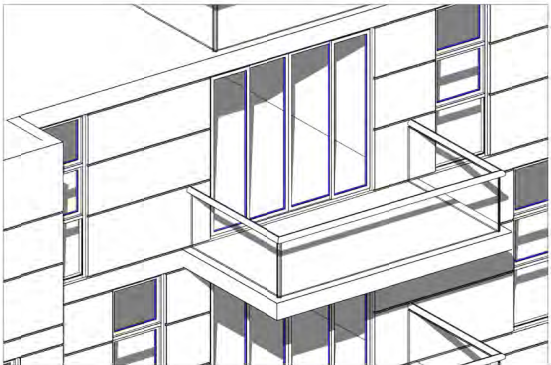

1pm

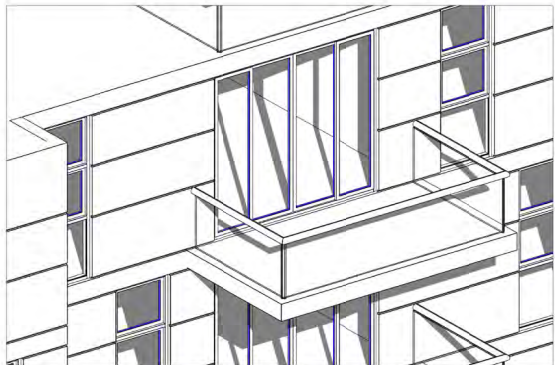

130pm

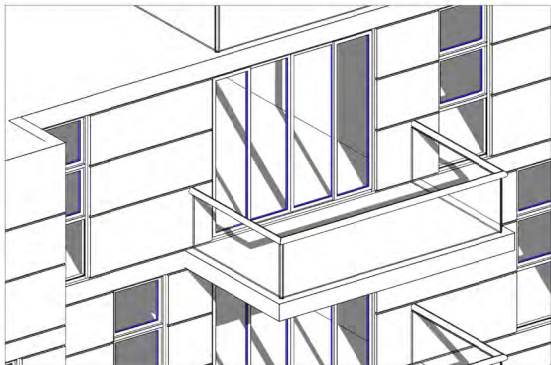

2pm

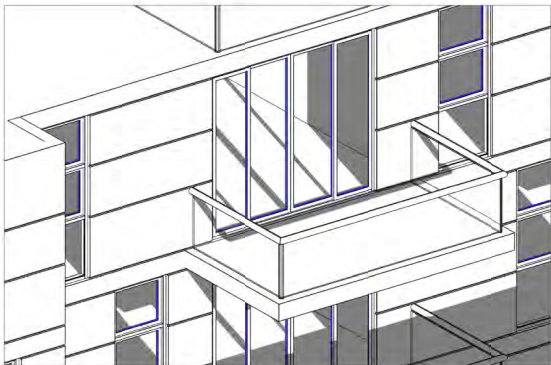

230pm

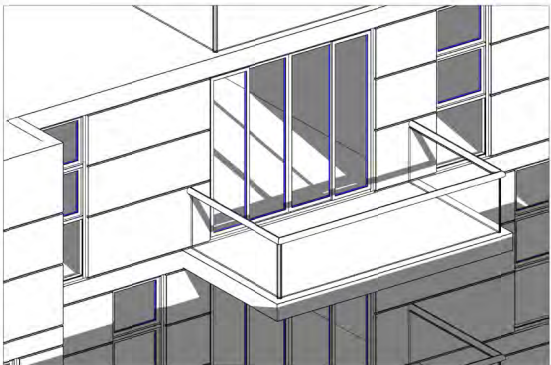

3pm

SOLAR ACCESS DIAGRAM WINTER SOLSTICE

Y	15.03.18	ADDITIONAL INFORMATION FOR APPROVAL	SJ	ADM
X	09.02.18		djm	ADM
ISSUE	DATE	DESCRIPTION	initials	chkd
sign			date	
These drawings are not to be scaled. Figured dimensions shall be used in all cases.				

COPYRIGHT - These drawings remain the exclusive copyright of ADM Architects. Reproductions in any form whether electronic, digital or otherwise shall not be allowed except by express permission granted in writing by ADM Architects.

FIGURED DIMENSIONS - These drawings are not to be scaled. Figured dimensions shall be used in all cases.

DISCREPANCIES IN DIMENSIONS/POSITIONS/LOCATIONS/FINISHES The Contractor is to verify any dimensional, location or finish discrepancy with ADM Architects prior to any physical construction or setting out so that ADM Architects is given the opportunity to resolve potential discrepancies or conflicts in sufficient time without causing abortive work. The Contractor shall be responsible for notifying ADM Architects of any such discrepancy or conflict that may arise on site.

COORDINATION OF WORKS - These drawings are to be read in conjunction with the full set of consultant's drawings, specifications, reports and DA conditions.

NOMINATED ARCHITECT- The nominated Architect for ADM Projects (Australia) Pty Ltd T/A ADM Architects is Angelo Di Martino AIB No.7608



**NICOLAS
DAOUD &
CO PTY. Ltd**

Project
DEMOLITION OF EXISTING STRUCTURES AND CONSTRUCTION
OF A MIXED USE DEVELOPMENT COMPRISING RESIDENTIAL
APARTMENTS ABOVE RETAIL SHOPS, COMMERCIAL TENANCIES
AND ASSOCIATED CARPARKING AREAS

at
LOT 1, DP50193, LOT 3, DPI I04857, PT.1, DP506764, LOTS 100 & 200,
DPI017091,
AKUNA & TERRALONG STREET
KIAMA

scale	NTS
date	MARCH 2018
drawn	djm SJ chkd ADM
drawing	DEVELOPMENT APPLICATION
Project No.	SOLAR ACCESS - B305
2016-19(a)	Project No. Drawing No. issue
A-419a	2016-19(a) A-419a Y

NOT FOR CONSTRUCTION

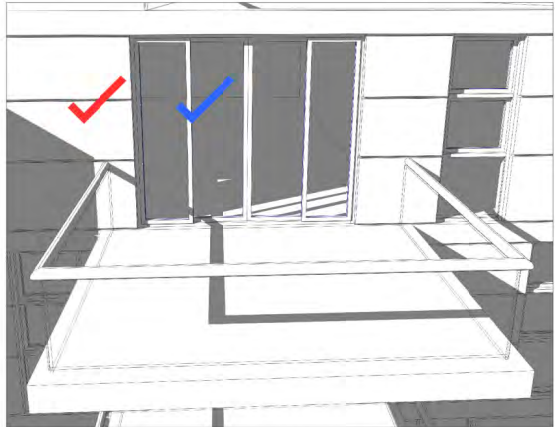

11am

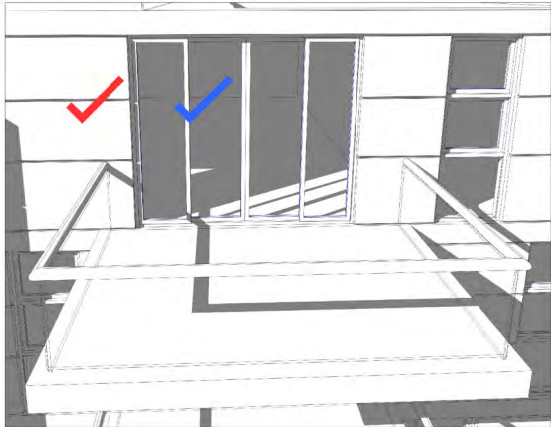

1130am

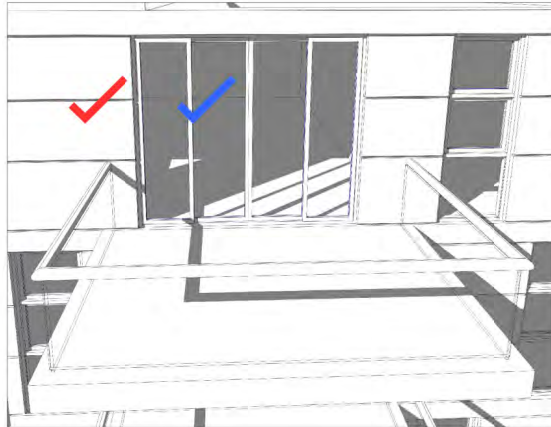

12pm

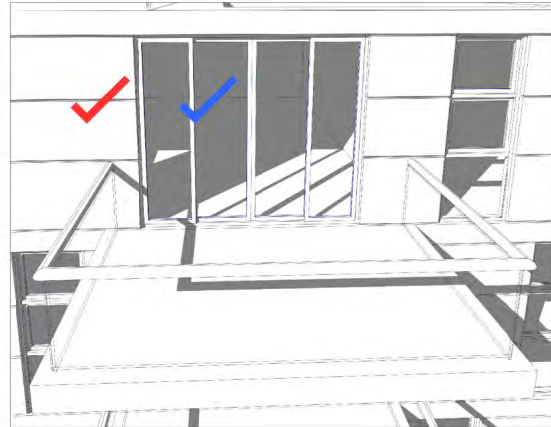

1230pm

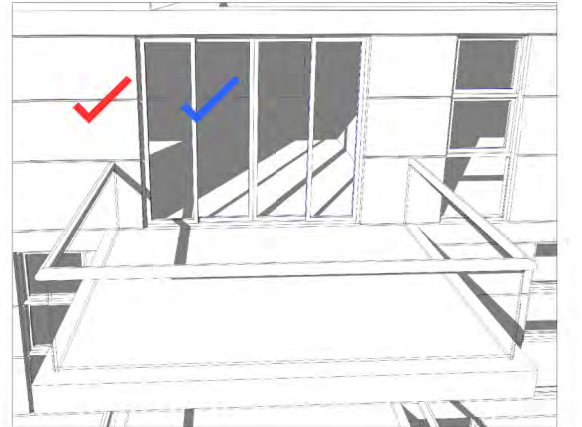

1pm

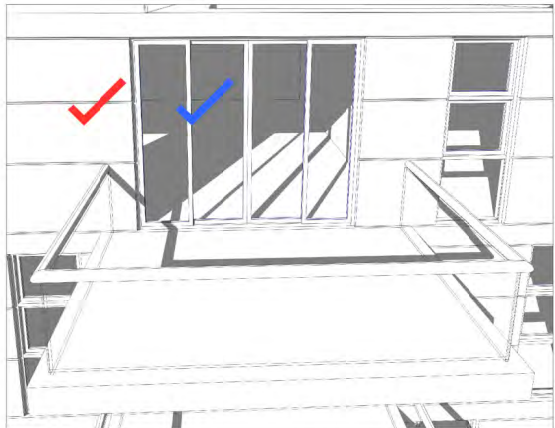

130pm

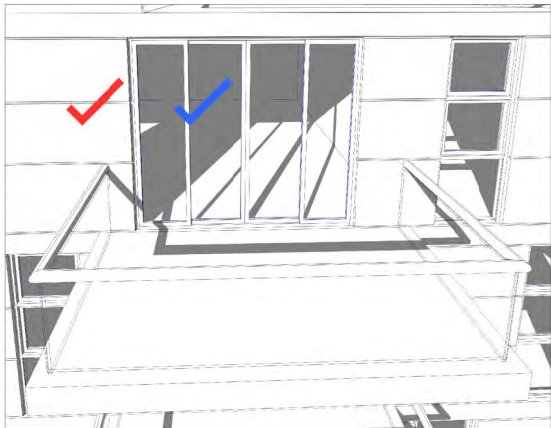

2pm

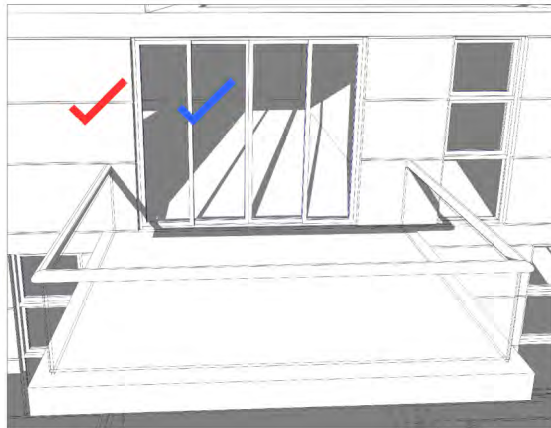

230pm

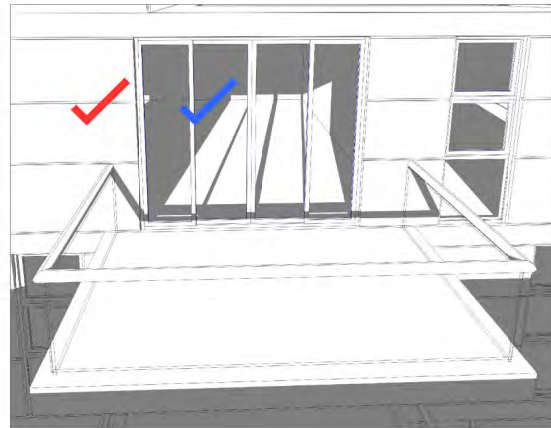

3pm

SOLAR ACCESS WINTER SOLSTICE



BALCONY 4hrs



LIVING 4hrs

NOT FOR CONSTRUCTION

Y X	15.03.18 09.02.18	ADDITIONAL INFORMATION FOR APPROVAL	SJ djm	ADM ADM
ISSUE	DATE	DESCRIPTION	initials	chkd
sign		date		
a These drawings are not to be scaled. Figured dimensions shall be used in all cases.				

COPYRIGHT - These drawings remain the exclusive copyright of ADM Architects. Reproductions in any form whether electronic, digital or otherwise shall not be allowed except by express permission granted in writing by ADM Architects.

FIGURED DIMENSIONS - These drawings are not to be scaled. Figured dimensions shall be used in all cases.

DISCREPANCIES IN DIMENSIONS/POSITIONS/LOCATIONS/FINISHES The Contractor is to verify any dimensional, location or finish discrepancy with ADM Architects prior to any physical construction or setting out so that ADM Architects is given the opportunity to resolve potential discrepancies or conflicts in sufficient time without causing abortive work. The Contractor shall be responsible for notifying ADM Architects of any such discrepancy or conflict that may arise on site.

COORDINATION OF WORKS - These drawings are to be read in conjunction with the full set of consultant's drawings, specifications, reports and DA conditions.

NOMINATED ARCHITECT - The nominated Architect for ADM Projects (Australia) Pty Ltd T/A ADM Architects is Angelo Di Martino A/B No.7608

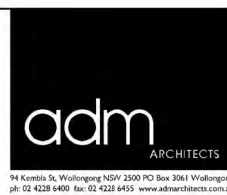

NICOLAS
DAOUD &
CO PTY. Ltd

Project
DEMOLITION OF EXISTING STRUCTURES AND CONSTRUCTION
OF A MIXED USE DEVELOPMENT COMPRISING RESIDENTIAL
APARTMENTS ABOVE RETAIL SHOPS, COMMERCIAL TENANCIES
AND ASSOCIATED CARPARKING AREAS

at
LOT 1, DP50193, LOT 3, DPI 104857, PT.1, DP506764, LOTS 100 & 200,
DPI017091,
AKUNA & TERRALONG STREET
KIAMA

scale	NTS
date	MARCH 2018
drawn	djm SJ chkd ADM
drawing	DEVELOPMENT APPLICATION
SOLAR ACCESS - B305	
Project No.	2016-19(a)
Drawing No.	A-419b
issue	Y



11am
SHADED AREA = 1.3m²



1130am
SHADED AREA = 2.3m²

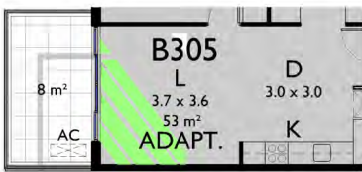

12pm
SHADED AREA = 3.3m²



1230pm
SHADED AREA = 4.5m²



1pm
SHADED AREA = 5.9m²



130pm
SHADED AREA = 7.4m²



2pm
SHADED AREA = 9.4m²



230pm
SHADED AREA = 11.9m²



3pm
SHADED AREA = 13.6m²

SOLAR ACCESS PLANS WINTER SOLSTICE

Y	15.03.18	ADDITIONAL INFORMATION FOR APPROVAL	SJ	ADM
X	09.02.18		djm	ADM
ISSUE	DATE	DESCRIPTION	initials	chkd
sign			date	
These drawings are not to be scaled. Figured dimensions shall be used in all cases.				

COPYRIGHT - These drawings remain the exclusive copyright of ADM Architects. Reproductions in any form whether electronic, digital or otherwise shall not be allowed except by express permission granted in writing by ADM Architects.

FIGURED DIMENSIONS - These drawings are not to be scaled. Figured dimensions shall be used in all cases.

DISCREPANCIES IN DIMENSIONS/POSITIONS/LOCATIONS/FINISHES The Contractor is to verify any dimensional, location or finish discrepancy with ADM Architects prior to any physical construction or setting out so that ADM Architects is given the opportunity to resolve potential discrepancies or conflicts in sufficient time without causing abortive work. The Contractor shall be responsible for notifying ADM Architects of any such discrepancy or conflict that may arise on site.

COORDINATION OF WORKS - These drawings are to be read in conjunction with the full set of consultant's drawings, specifications, reports and DA conditions.

NOMINATED ARCHITECT - The nominated Architect for ADM Projects (Australia) Pty Ltd T/A ADM Architects is Angelo Di Martino ARB No.7608



NICOLAS
DAOUD &
CO PTY. Ltd

Project
DEMOLITION OF EXISTING STRUCTURES AND CONSTRUCTION
OF A MIXED USE DEVELOPMENT COMPRISING RESIDENTIAL
APARTMENTS ABOVE RETAIL SHOPS, COMMERCIAL TENANCIES
AND ASSOCIATED CARPARKING AREAS

at
LOT 1, DP50193, LOT 3, DPI 104857, PT.1, DP506764, LOTS 100 & 200,
DPI017091,
AKUNA & TERRALONG STREET
KIAMA

scale	NTS
date	MARCH 2018
drawn	djm SJ chkd ADM
drawing	DEVELOPMENT APPLICATION
Project No.	SOLAR ACCESS - B305
2016-19(a)	2016-19(a)
Drawing No.	A-419c
issue	Y

NOT FOR CONSTRUCTION

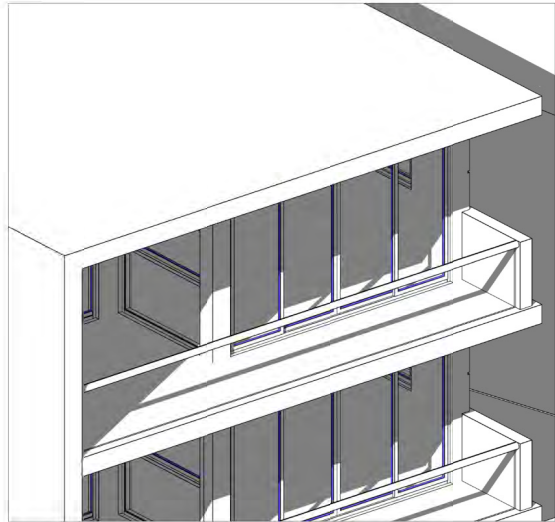

1125am

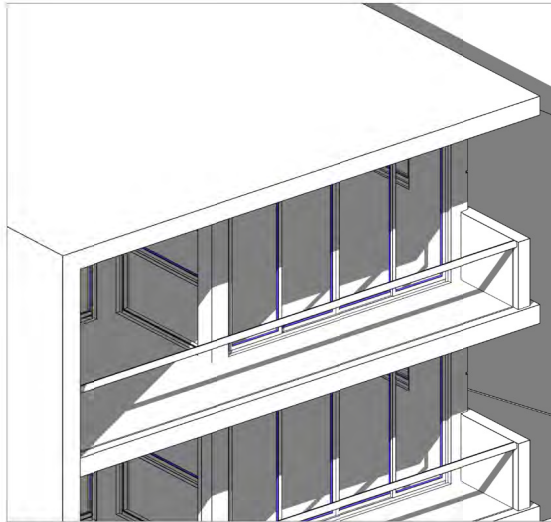

1130am

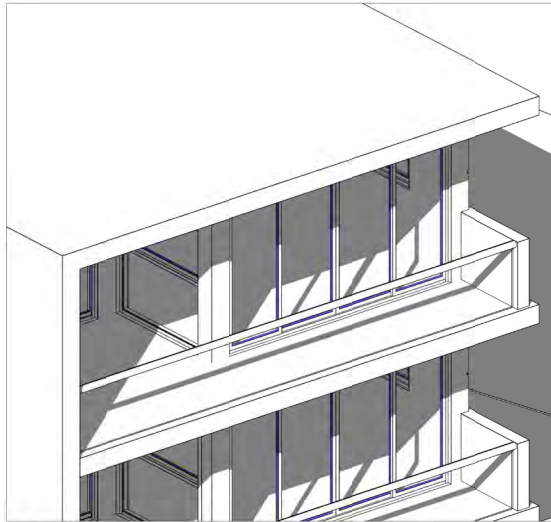

12pm

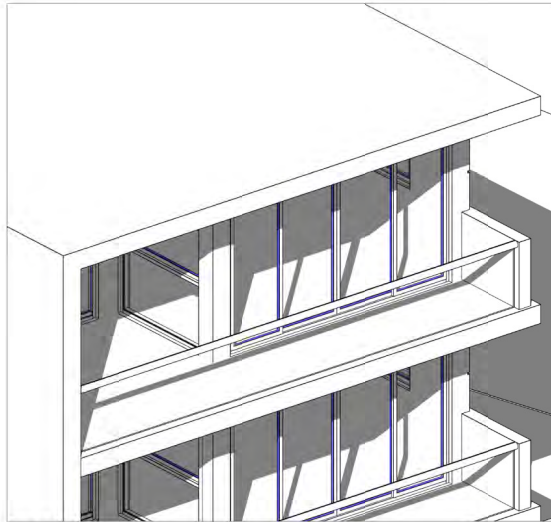

1230pm

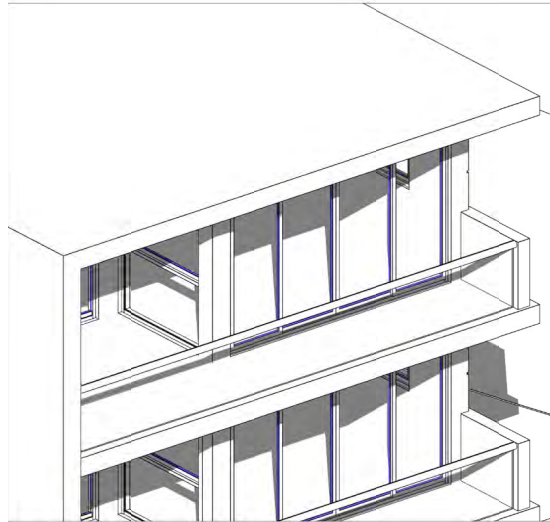

1pm

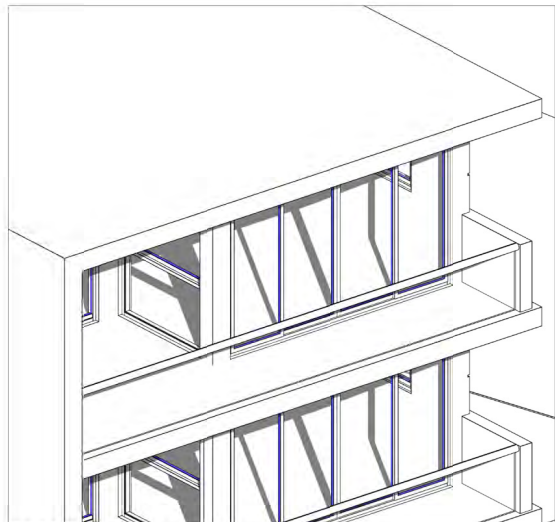

130pm

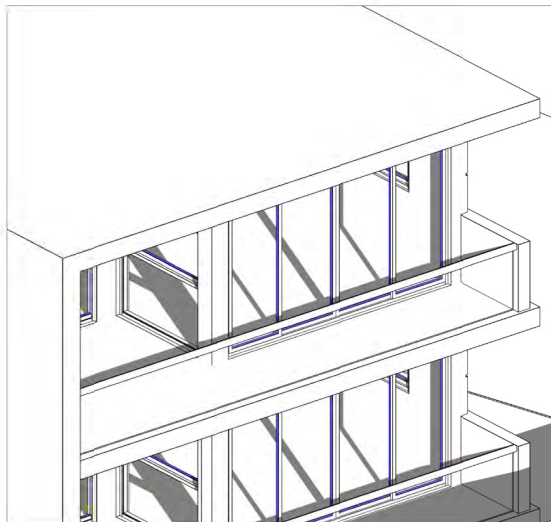

2pm

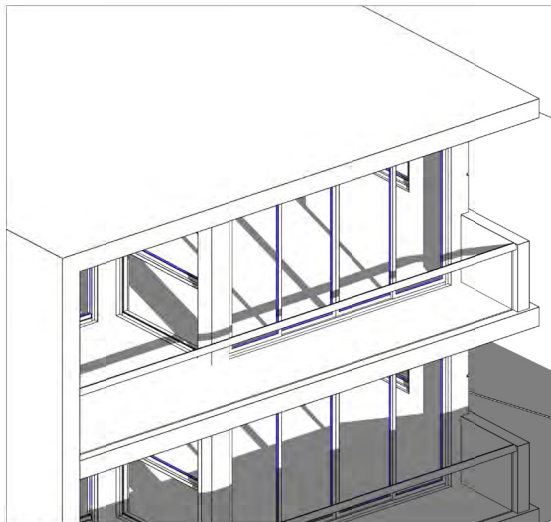

225pm

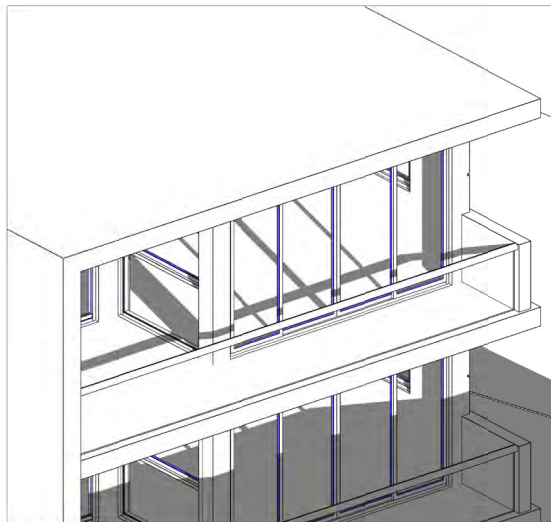

230pm

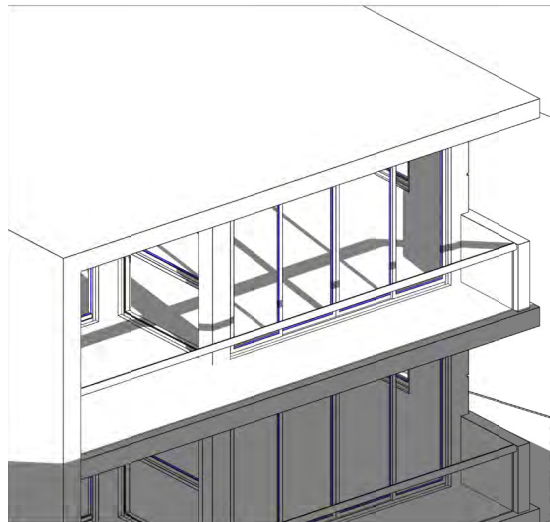

3pm

SOLAR ACCESS DIAGRAM WINTER SOLSTICE

Y	13.03.18	ADDITIONAL INFORMATION	SJ	ADM
X	09.02.18	FOR APPROVAL	djm	ADM
ISSUE	DATE	DESCRIPTION	initials	chkd
sign			date	
These drawings are not to be scaled. Figured dimensions shall be used in all cases.				

COPYRIGHT - These drawings remain the exclusive copyright of ADM Architects. Reproductions in any form whether electronic, digital or otherwise shall not be allowed except by express permission granted in writing by ADM Architects.

FIGURED DIMENSIONS - These drawings are not to be scaled. Figured dimensions shall be used in all cases.

DISCREPANCIES IN DIMENSIONS/POSITIONS/LOCATIONS/FINISHES The Contractor is to verify any dimensional, location or finish discrepancy with ADM Architects prior to any physical construction or setting out so that ADM Architects is given the opportunity to resolve potential discrepancies or conflicts in sufficient time without causing abortive work. The Contractor shall be responsible for notifying ADM Architects of any such discrepancy or conflict that may arise on site.

COORDINATION OF WORKS - These drawings are to be read in conjunction with the full set of consultant's drawings, specifications, reports and DA conditions.

NOMINATED ARCHITECT - The nominated Architect for ADM Projects (Australia) Pty Ltd T/A ADM Architects is Angelo Di Martino ABB No.7608



**NICOLAS
DAOUD &
CO PTY. Ltd**

Project
DEMOLITION OF EXISTING STRUCTURES AND CONSTRUCTION
OF A MIXED USE DEVELOPMENT COMPRISING RESIDENTIAL
APARTMENTS ABOVE RETAIL SHOPS, COMMERCIAL TENANCIES
AND ASSOCIATED CARPARKING AREAS
at
LOT 1, DP50193, LOT 3, DP1104857, PT.1, DP506764, LOTS 100 & 200,
DP1017091,
AKUNA & TERRALONG STREET
KIAMA

scale	NTS
date	MARCH 2018
drawn	djm SJ chkd ADM
drawing	DEVELOPMENT APPLICATION
Project No.	SOLAR ACCESS - B402
2016-19(a)	Drawing No. A-420a
issue	Y

NOT FOR CONSTRUCTION

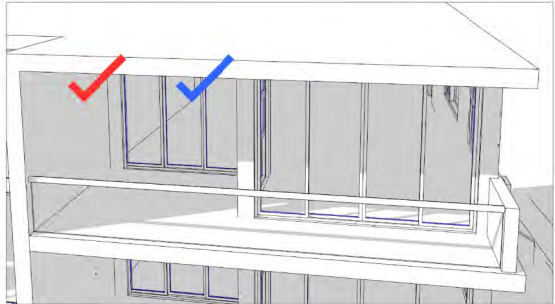

11 25am

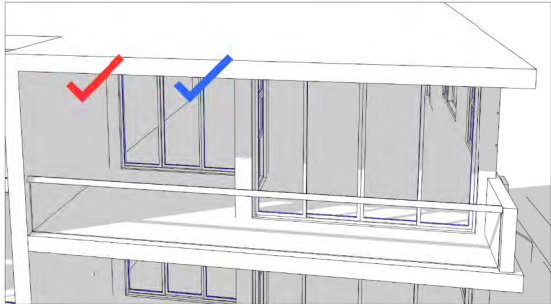

11 30pm

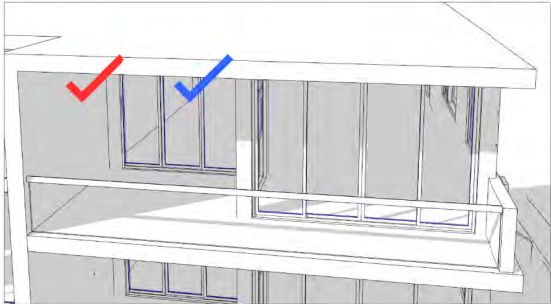

12pm

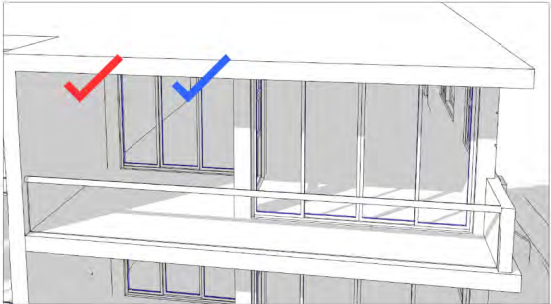

12 30pm

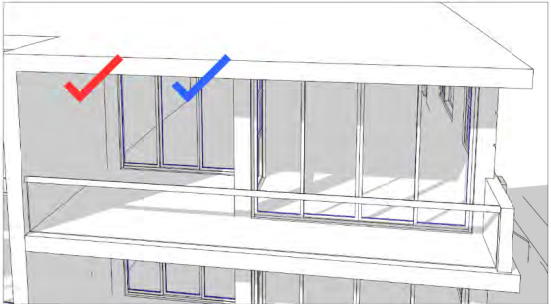

1pm

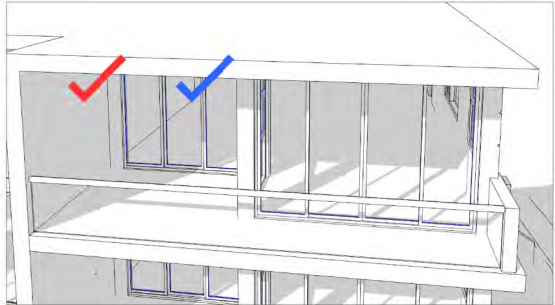

1 30pm

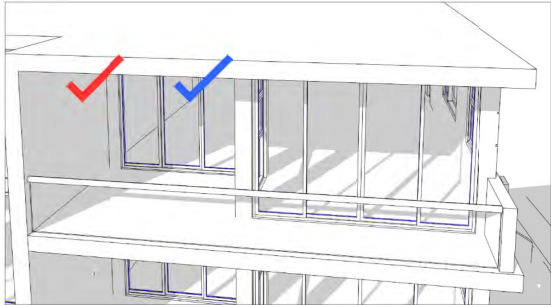

2pm

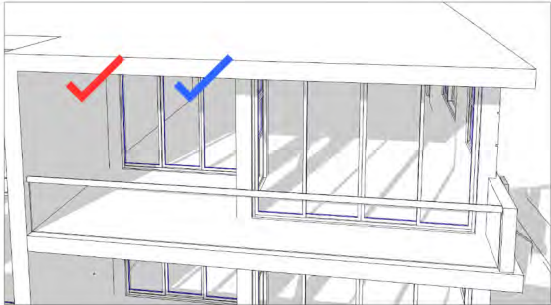

2 25pm

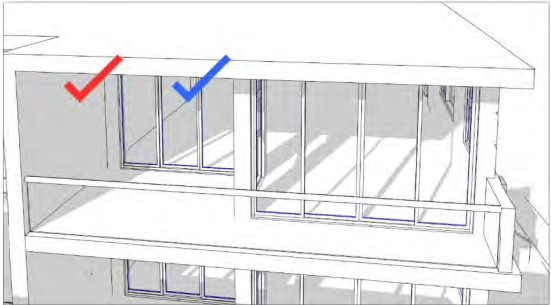

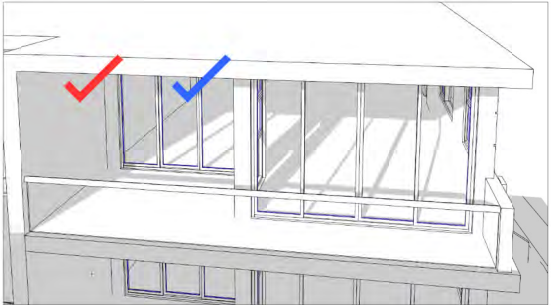

2 30pm



3pm

SOLAR ACCESS
WINTER SOLSTICE

- 

BALCONY3hrs 35mins
- 

LIVING3hrs 35mins

Y X	13.03.18 09.02.18	ADDITIONAL INFORMATION FOR APPROVAL	SJ ajm	ADM ADM
ISSUE	DATE	DESCRIPTION	initials	chkd
sign			date	
These drawings are not to be scaled. Figured dimensions shall be used in all cases.				

COPYRIGHT - These drawings remain the exclusive copyright of ADM Architects. Reproductions in any form whether electronic, digital or otherwise shall not be allowed except by express permission granted in writing by ADM Architects.
FIGURED DIMENSIONS - These drawings are not to be scaled. Figured dimensions shall be used in all cases.
DISCREPANCIES IN DIMENSIONS/POSITIONS/LOCATIONS/FINISHES The Contractor is to verify any dimensional, location or finish discrepancy with ADM Architects prior to any physical construction or setting out so that ADM Architects is given the opportunity to resolve potential discrepancies or conflicts in sufficient time without causing abortive work. The Contractor shall be responsible for notifying ADM Architects of any such discrepancy or conflict that may arise on site.
COORDINATION OF WORKS - These drawings are to be read in conjunction with the full set of consultant's drawings, specifications, reports and DA conditions.
NOMINATED ARCHITECT- The nominated Architect for ADM Projects (Australia) Pty Ltd T/A ADM Architects is Angelo Di Martino AIB No.7608



NICOLAS
DAOUD &
CO PTY. Ltd

Project
DEMOLITION OF EXISTING STRUCTURES AND CONSTRUCTION
OF A MIXED USE DEVELOPMENT COMPRISING RESIDENTIAL
APARTMENTS ABOVE RETAIL SHOPS, COMMERCIAL TENANCIES
AND ASSOCIATED CARPARKING AREAS
at
LOT 1, DP50193, LOT 3, DPI I04857, PT.1, DP506764, LOTS 100 & 200,
DPI017091,
AKUNA & TERRALONG STREET
KIAMA

scale	NTS			
date	MARCH 2018			
drawn	djm	SJ	chkd	ADM
drawing	DEVELOPMENT APPLICATION SOLAR ACCESS - B402			
Project No.	Drawing No.		issue	
2016-19(a)	A-420b		Y	

NOT FOR CONSTRUCTION



1125am

SHADED AREA = 1.4m²



1130am

SHADED AREA = 1.6m²



12pm

SHADED AREA = 3.2m²



1230pm

SHADED AREA = 4.8m²



1pm

SHADED AREA = 6.7m²



130pm

SHADED AREA = 8.2m²



2pm

SHADED AREA = 10.5m²

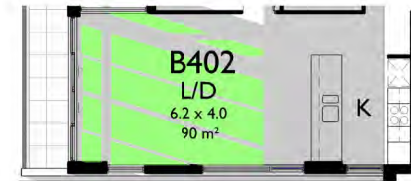

225pm

SHADED AREA = 13.1m²



230pm

SHADED AREA = 13.7m²

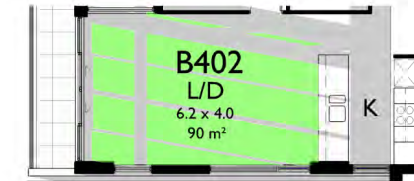

3pm

SHADED AREA = 17.0m²

SOLAR ACCESS PLANS
WINTER SOLSTICE

Y	13.03.18	ADDITIONAL INFORMATION FOR APPROVAL	SJ	ADM
X	09.02.18		djm	ADM
ISSUE	DATE	DESCRIPTION	initials	chkd
sign			date	
These drawings are not to be scaled. Figured dimensions shall be used in all cases.				

COPYRIGHT - These drawings remain the exclusive copyright of ADM Architects. Reproductions in any form whether electronic, digital or otherwise shall not be allowed except by express permission granted in writing by ADM Architects.

FIGURED DIMENSIONS - These drawings are not to be scaled. Figured dimensions shall be used in all cases.

DISCREPANCIES IN DIMENSIONS/POSITIONS/LOCATIONS/FINISHES The Contractor is to verify any dimensional, location or finish discrepancy with ADM Architects prior to any physical construction or setting out so that ADM Architects is given the opportunity to resolve potential discrepancies or conflicts in sufficient time without causing abortive work. The Contractor shall be responsible for notifying ADM Architects of any such discrepancy or conflict that may arise on site.

COORDINATION OF WORKS - These drawings are to be read in conjunction with the full set of consultant's drawings, specifications, reports and DA conditions. NOMINATED ARCHITECT - The nominated Architect for ADM Projects (Australia) Pty Ltd T/A ADM Architects is Angelo Di Martino AIBB No.7608



NICOLAS
DAOUD &
CO PTY. Ltd

Project
DEMOLITION OF EXISTING STRUCTURES AND CONSTRUCTION
OF A MIXED USE DEVELOPMENT COMPRISING RESIDENTIAL
APARTMENTS ABOVE RETAIL SHOPS, COMMERCIAL TENANCIES
AND ASSOCIATED CARPARKING AREAS

at
LOT 1, DP50193, LOT 3, DPI 104857, PT.1, DP506764, LOTS 100 & 200,
DPI017091,
AKUNA & TERRALONG STREET
KIAMA

scale	NTS
date	MARCH 2018
drawn	djm SJ chkd ADM
drawing	DEVELOPMENT APPLICATION
Project No.	SOLAR ACCESS - B402
2016-19(a)	Project No.
A-420c	Drawing No.
Y	issue

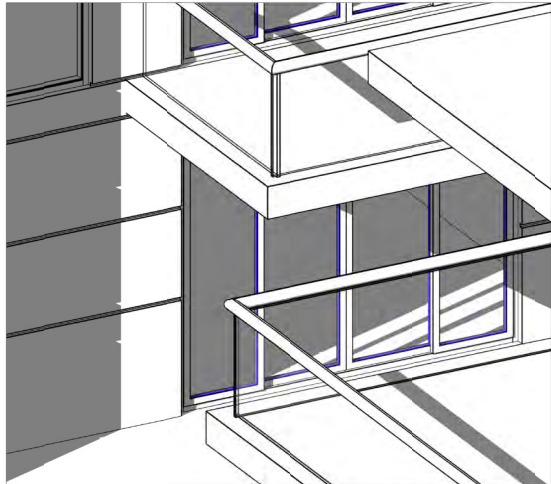

11am

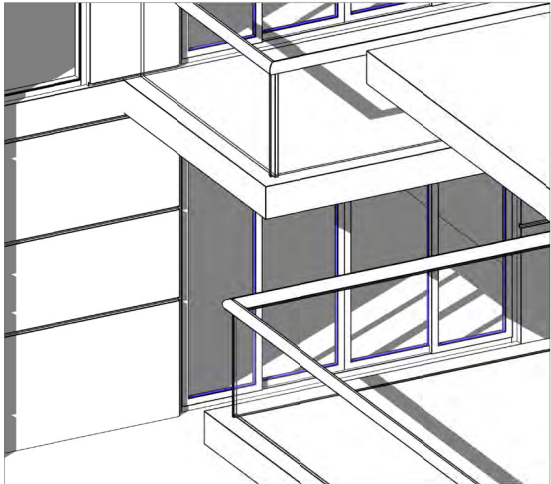

1130am

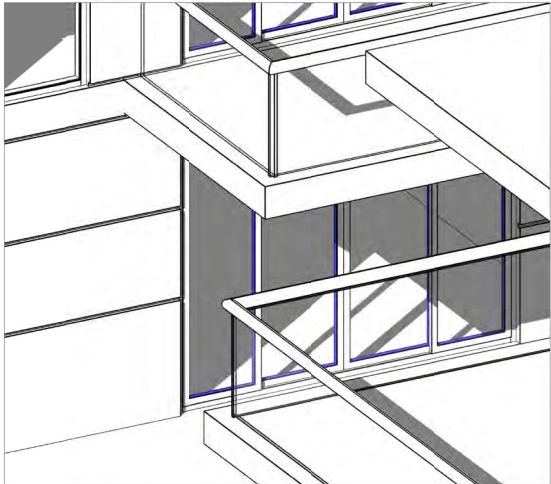

12pm

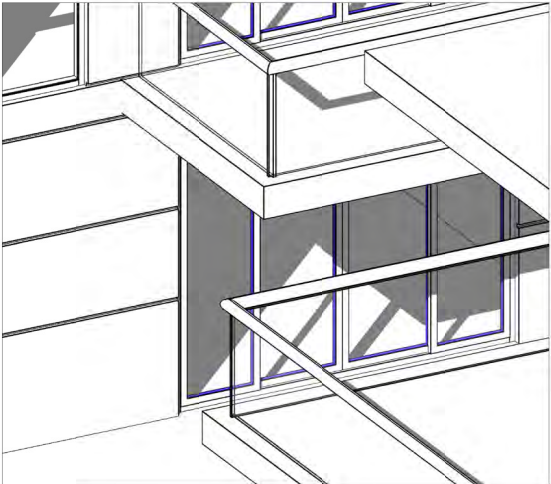

1230pm

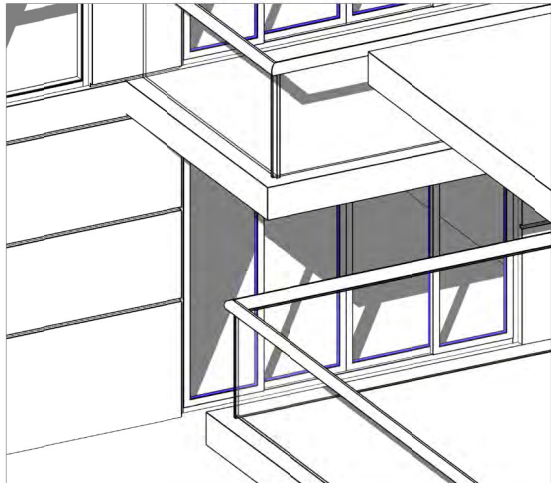

1pm

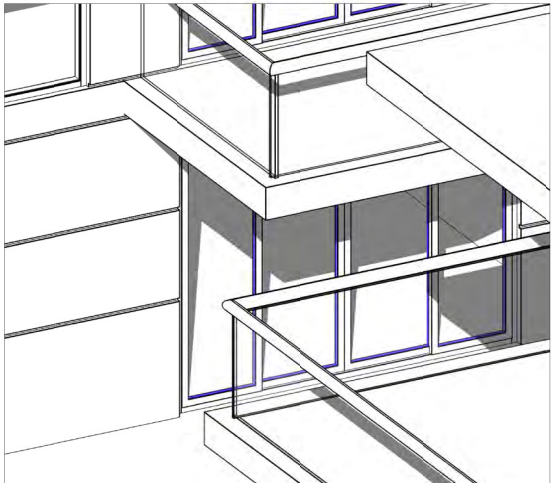

130pm

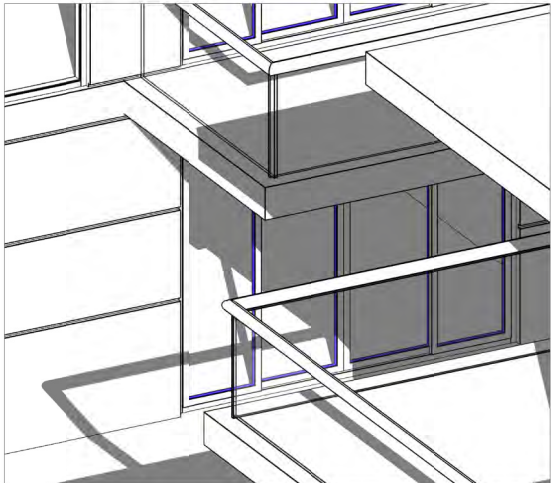

2pm

SOLAR ACCESS DIAGRAM
WINTER SOLSTICE

Y	19.03.18	ADDITIONAL INFORMATION FOR APPROVAL	SJ	ADM
X	09.02.18		djm	ADM
ISSUE	DATE	DESCRIPTION	initials	chkd
sign			date	
These drawings are not to be scaled. Figured dimensions shall be used in all cases.				

COPYRIGHT - These drawings remain the exclusive copyright of ADM Architects. Reproductions in any form whether electronic, digital or otherwise shall not be allowed except by express permission granted in writing by ADM Architects.

FIGURED DIMENSIONS - These drawings are not to be scaled. Figured dimensions shall be used in all cases.

DISCREPANCIES IN DIMENSIONS/POSITIONS/LOCATIONS/FINISHES The Contractor is to verify any dimensional, location or finish discrepancy with ADM Architects prior to any physical construction or setting out so that ADM Architects is given the opportunity to resolve potential discrepancies or conflicts in sufficient time without causing abortive work. The Contractor shall be responsible for notifying ADM Architects of any such discrepancy or conflict that may arise on site.

COORDINATION OF WORKS - These drawings are to be read in conjunction with the full set of consultant's drawings, specifications, reports and DA conditions.

NOMINATED ARCHITECT- The nominated Architects for ADM Projects (Australia) Pty Ltd T/A ADM Architects is Angelo Di Martino AIB No.7608



NICOLAS
DAOUD &
CO PTY. Ltd

Project
DEMOLITION OF EXISTING STRUCTURES AND CONSTRUCTION
OF A MIXED USE DEVELOPMENT COMPRISING RESIDENTIAL
APARTMENTS ABOVE RETAIL SHOPS, COMMERCIAL TENANCIES
AND ASSOCIATED CARPARKING AREAS

at
LOT 1, DP50193, LOT 3, DP1104857, PT.1, DP506764, LOTS 100 & 200,
DP1017091,
AKUNA & TERRALONG STREET
KIAMA

scale	NTS
date	MARCH 2018
drawn	djm SJ chkd ADM
drawing	DEVELOPMENT APPLICATION
Project No.	SOLAR ACCESS - C105
2016-19(a)	Drawn No. A-421a issue Y

NOT FOR CONSTRUCTION

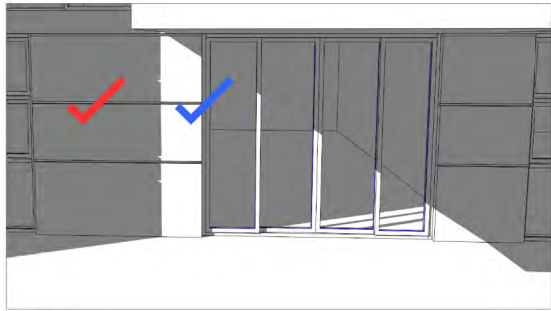

11am

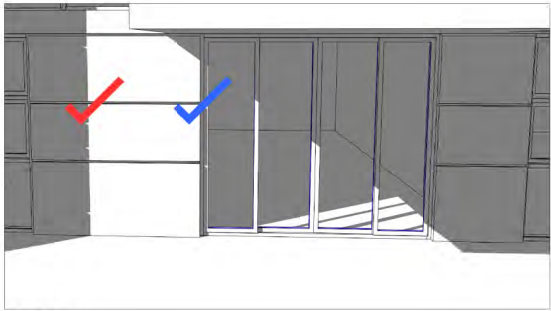

1130am

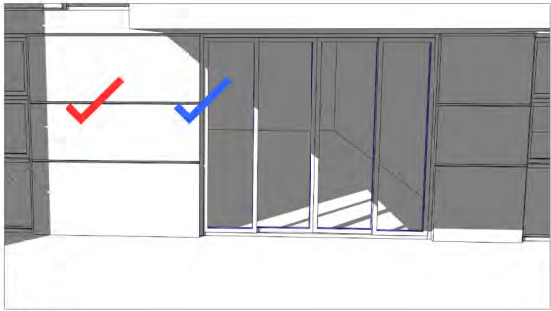

12pm

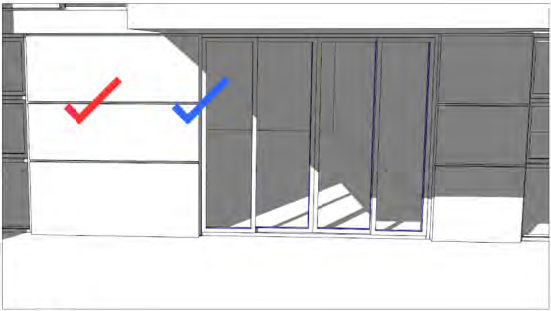

1230pm

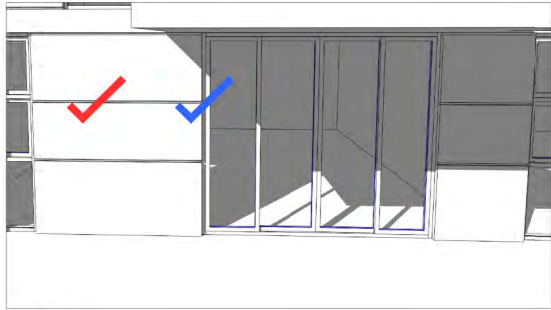

1pm

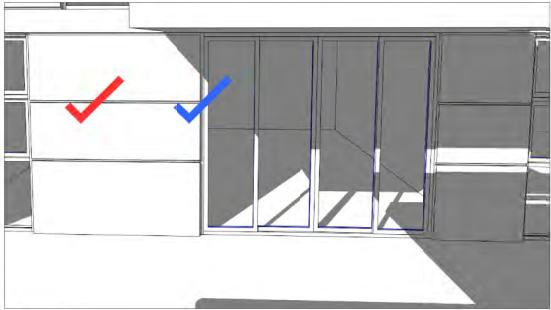

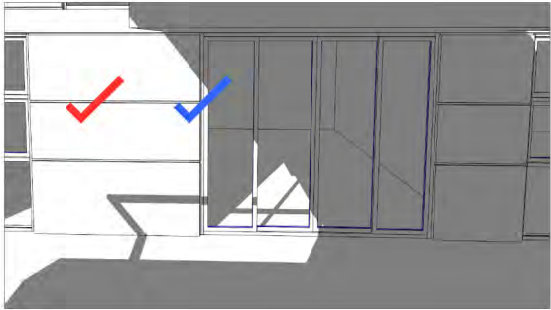

130pm



2pm

SOLAR ACCESS
WINTER SOLSTICE

-  BALCONY 3hrs
-  LIVING 3hrs

Y	19.03.18	ADDITIONAL INFORMATION FOR APPROVAL		SJ	ADM
X	09.02.18			djm	ADM
ISSUE	DATE	DESCRIPTION		initials	chkd
sign			date		
These drawings are not to be scaled. Figured dimensions shall be used in all cases.					

COPYRIGHT - These drawings remain the exclusive copyright of ADM Architects. Reproductions in any form whether electronic, digital or otherwise shall not be allowed except by express permission granted in writing by ADM Architects.

FIGURED DIMENSIONS - These drawings are not to be scaled. Figured dimensions shall be used in all cases.

DISCREPANCIES IN DIMENSIONS/POSITIONS/LOCATIONS/FINISHES The Contractor is to verify any dimensional, location or finish discrepancy with ADM Architects prior to any physical construction or setting out so that ADM Architects is given the opportunity to resolve potential discrepancies or conflicts in sufficient time without causing abortive work. The Contractor shall be responsible for notifying ADM Architects of any such discrepancy or conflict that may arise on site.

COORDINATION OF WORKS - These drawings are to be read in conjunction with the full set of consultant's drawings, specifications, reports and DA conditions.

NOMINATED ARCHITECT- The nominated Architect for ADM Projects (Australia) Pty Ltd T/as ADM Architects is Angelo Di Martino AIB No.7608



94 Kembla St, Wollongong NSW 2500 PO Box 3561 Wollongong
ph: 02 4228 6400 fax: 02 4228 6955 www.admarchitects.com.au

NICOLAS DAOUD & CO PTY. Ltd

Project
DEMOLITION OF EXISTING STRUCTURES AND CONSTRUCTION OF A MIXED USE DEVELOPMENT COMPRISING RESIDENTIAL APARTMENTS ABOVE RETAIL SHOPS, COMMERCIAL TENANCIES AND ASSOCIATED CARPARKING AREAS

at
LOT 1, DP50193, LOT 3, DP1104857, PT.1, DP506764, LOTS 100 & 200, DP1017091,
AKUNA & TERRALONG STREET
KIAMA

scale	NTS		
date	MARCH 2018		
drawn	djm	SJ	chkd ADM
drawing	DEVELOPMENT APPLICATION		
Project No.	SOLAR ACCESS - C105		
2016-19(a)	Drawing No.	A-421b	issue Y

NOT FOR CONSTRUCTION

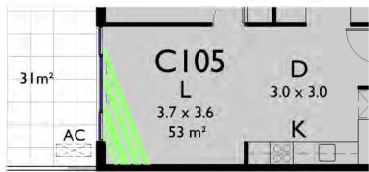

11am
SHADED AREA = 1.4m²

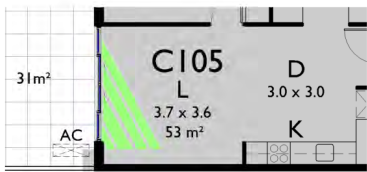

1130am
SHADED AREA = 1.8m²

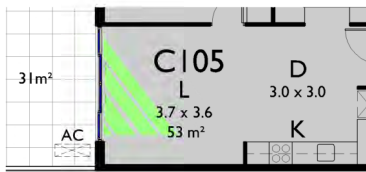

12pm
SHADED AREA = 2.1m²

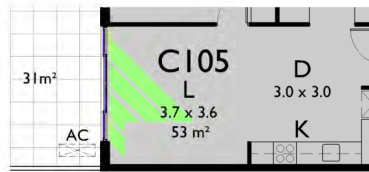

1230pm
SHADED AREA = 2.5m²

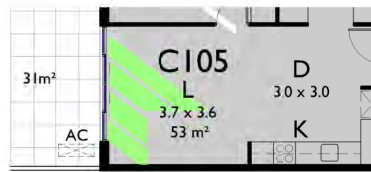

1pm
SHADED AREA = 3.3m²

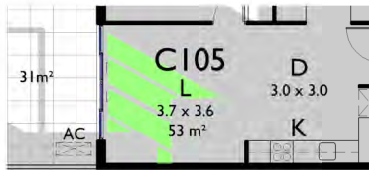

130pm
SHADED AREA = 3.9m²

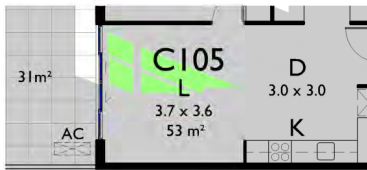

2pm
SHADED AREA = 2.3m²

SOLAR ACCESS PLANS WINTER SOLSTICE

Y	19.03.18	ADDITIONAL INFORMATION FOR APPROVAL	SJ	ADM
X	09.02.18		djm	ADM
ISSUE	DATE	DESCRIPTION	initials	chkd
sign			date	
These drawings are not to be scaled. Figured dimensions shall be used in all cases.				

COPYRIGHT - These drawings remain the exclusive copyright of ADM Architects. Reproductions in any form whether electronic, digital or otherwise shall not be allowed except by express permission granted in writing by ADM Architects.

FIGURED DIMENSIONS - These drawings are not to be scaled. Figured dimensions shall be used in all cases.

DISCREPANCIES IN DIMENSIONS/POSITIONS/LOCATIONS/FINISHES The Contractor is to verify any dimensional, location or finish discrepancy with ADM Architects prior to any physical construction or setting out so that ADM Architects is given the opportunity to resolve potential discrepancies or conflicts in sufficient time without causing abortive work. The Contractor shall be responsible for notifying ADM Architects of any such discrepancy or conflict that may arise on site.

COORDINATION OF WORKS - These drawings are to be read in conjunction with the full set of consultant's drawings, specifications, reports and DA conditions.

NOMINATED ARCHITECT - The nominated Architect for ADM Projects (Australia) Pty Ltd T/A ADM Architects is Angelo Di Martino AIB No.7608



NICOLAS
DAOUD &
CO PTY. Ltd

Project
DEMOLITION OF EXISTING STRUCTURES AND CONSTRUCTION
OF A MIXED USE DEVELOPMENT COMPRISING RESIDENTIAL
APARTMENTS ABOVE RETAIL SHOPS, COMMERCIAL TENANCIES
AND ASSOCIATED CARPARKING AREAS

at
LOT 1, DP50193, LOT 3, DP1104857, PT.1, DP506764, LOTS 100 & 200,
DP1017091,
AKUNA & TERRALONG STREET
KIAMA

scale	NTS
date	MARCH 2018
drawn	djm SJ chkd ADM
drawing	DEVELOPMENT APPLICATION
Project No.	SOLAR ACCESS - C105
2016-19(a)	Project No. Drawing No. issue
A-421c	Y

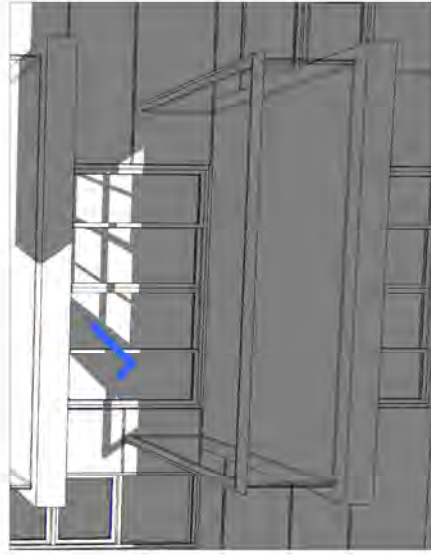
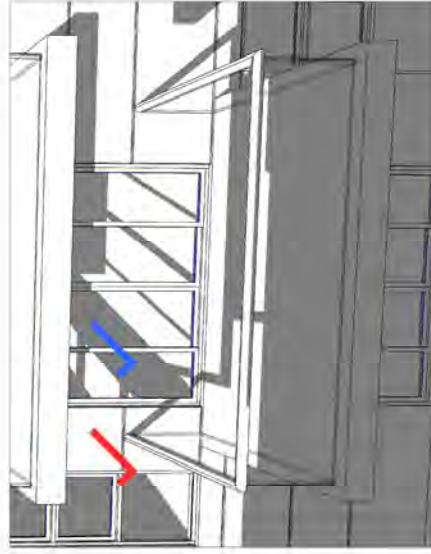
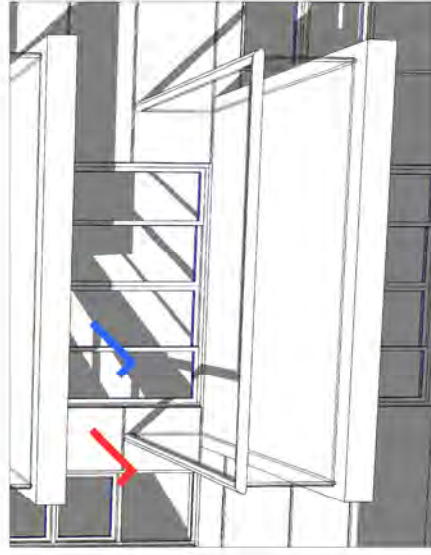
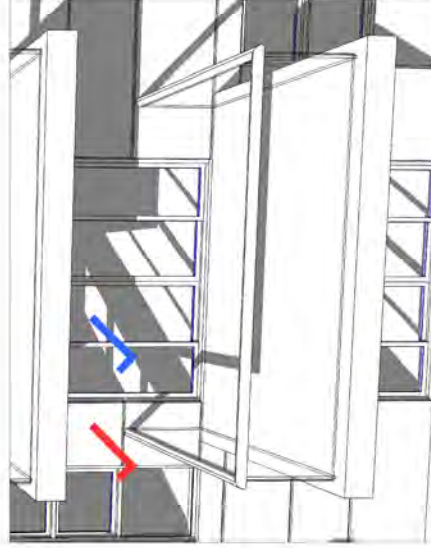
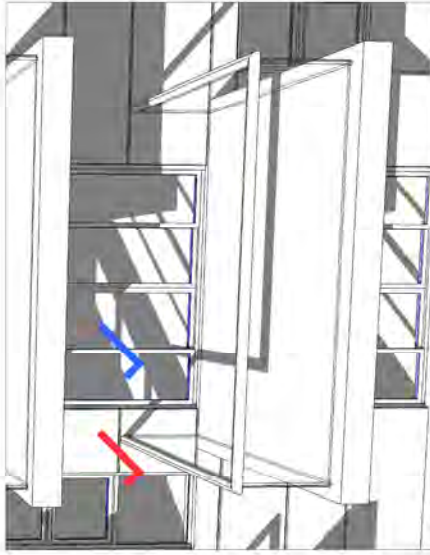
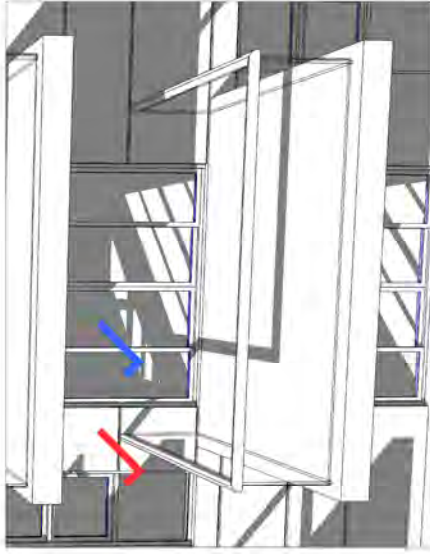
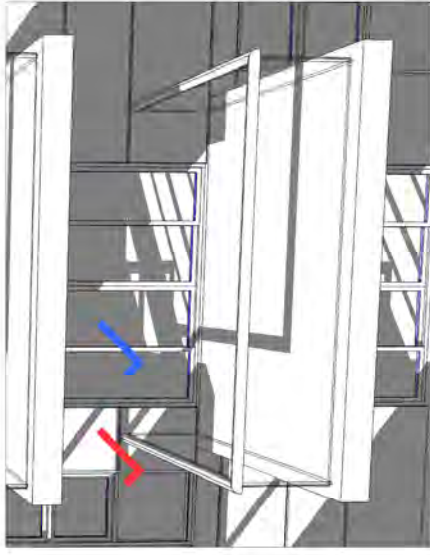
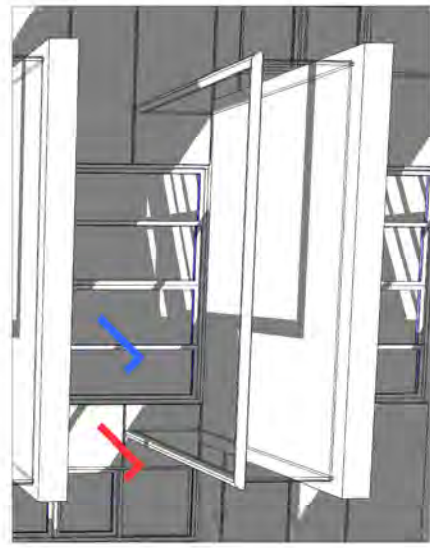

SOLAR ACCESS WINTER SOLSTICE

✓ BALCONY 3hrs

✓ LIVING 3hrs 30mins

Y	1903.18	ADDITIONAL INFORMATION	ADM	
X	09.02.18	FOR APPROVAL	adm	
ISSUE	DATE	DESCRIPTION	initials	child

These drawings are not to be scaled. Figured dimensions shall be used in all cases.

[illegible]

adm ARCHITECTS

**NICOLAS
DAOUD &
CO PTY. Ltd**

Project
DEMOLITION OF EXISTING STRUCTURES AND CONSTRUCTION
OF A MIXED USE DEVELOPMENT COMPRISING RESIDENTIAL
APARTMENTS ABOVE RETAIL SHOPS, COMMERCIAL TENANCIES
AND ASSOCIATED CARPARKING AREAS

AND ASSOCIATED CARPARKING AREAS
at
LOT 1, DP50193, LOT 3, DP1104857, PT. 1, DP506764, LOTS 100 & 200,
DP1017091.

Project No. Drawing No.

Project No. Drawing No.

Project No. Drawing No.

scale	NTS
-------	-----

scale	NTS
-------	-----

scale	NTS
-------	-----

scale	NTS
-------	-----

scale	NTS
-------	-----

DEVELOPMENT APPLICATION

DEVELOPMENT APPLICATION

Project No. Drawing No.

SOLAR ACCESS PLANS WINTER SOLSTICE

[illegible]

NOT FOR CONSTRUCTION

SOLAR ACCESS DIAGRAM WINTER SOLSTICE

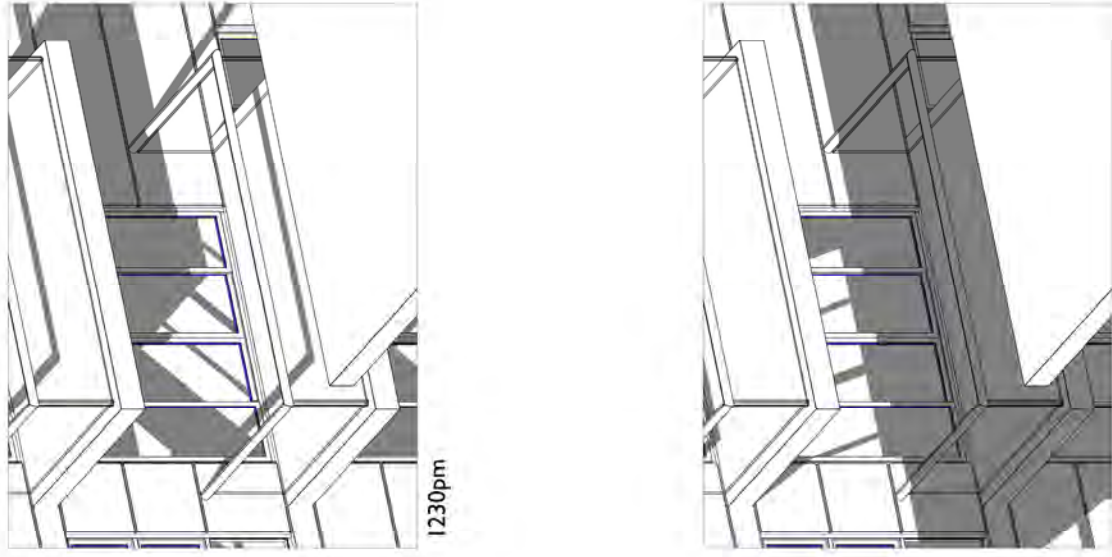
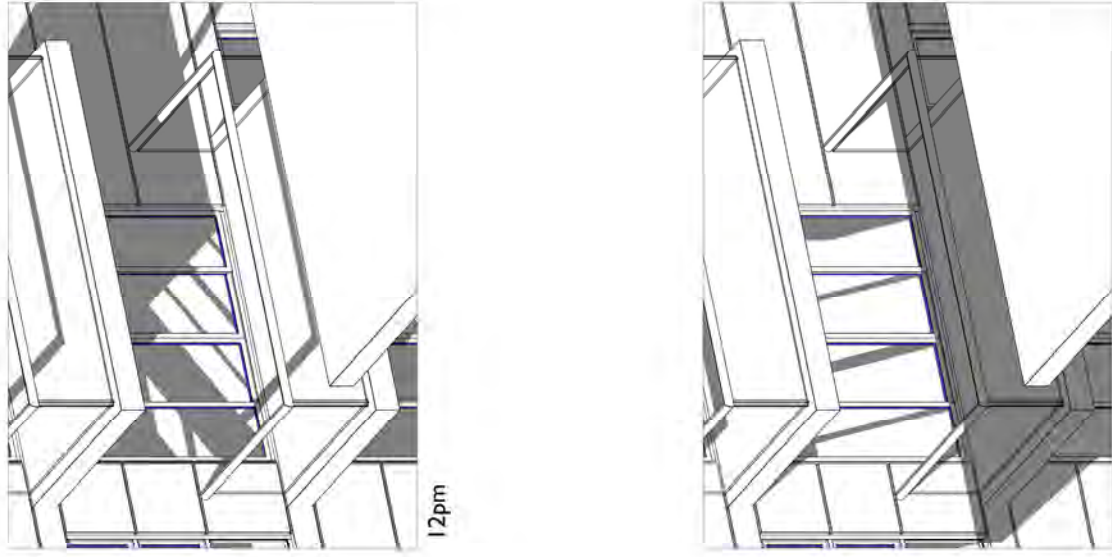
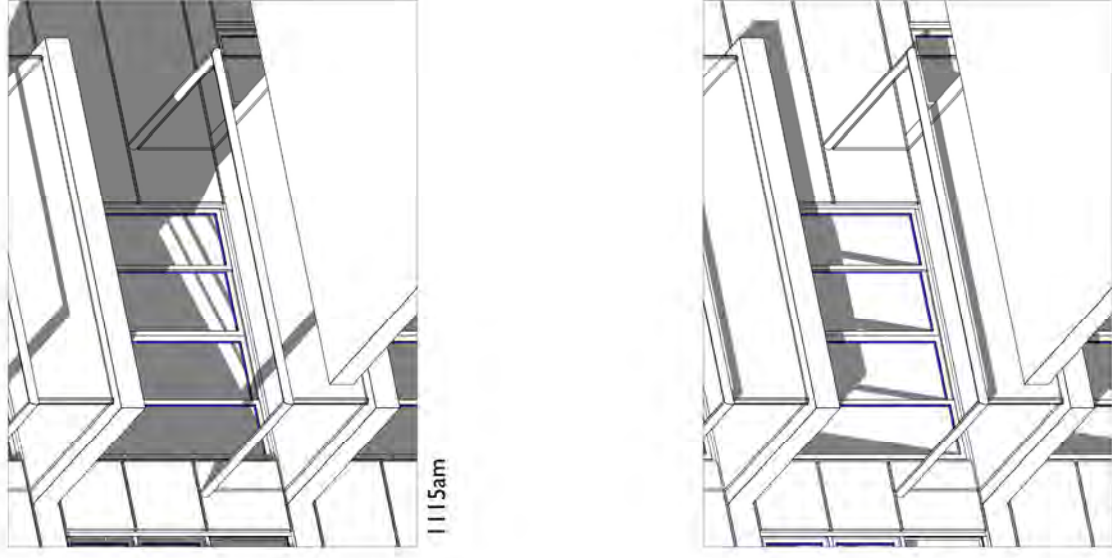
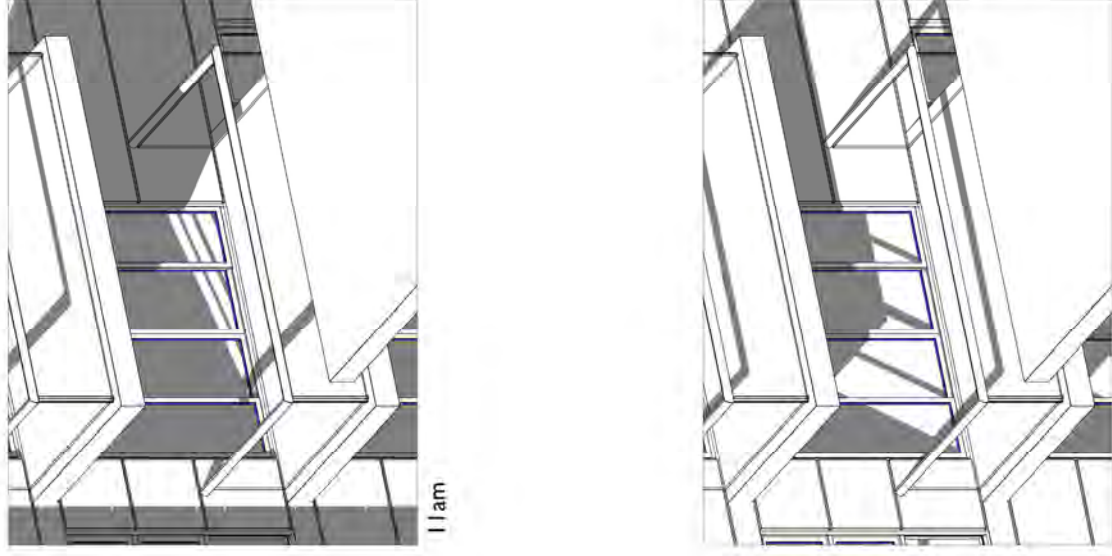

NOT FOR CONSTRUCTION

[illegible]

SOLAR ACCESS PLANS WINTER SOLSTICE



1115am

SHADED AREA = 1.6m^2



130pm

SHADED AREA = 4.5^2



1130am

SHADED AREA = 1.8m^2



2pm

SHADED AREA = 6.3m^2



12pm

SHADED AREA = 2.0m^2



215pm

SHADED AREA = 7.2m^2



1230pm

SHADED AREA = 2.4m^2



230pm

SHADED AREA = 4.4m^2



1 pm

SHADED AREA = 3.9m^2

[illegible]

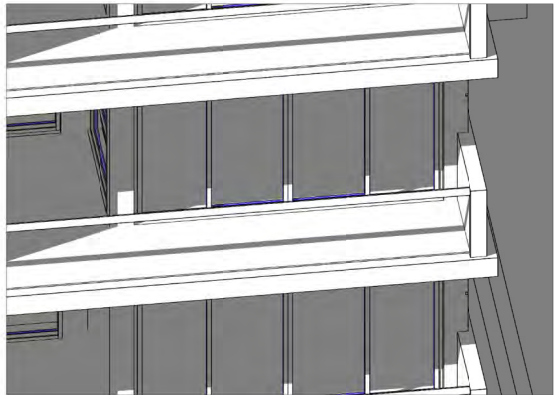

11am

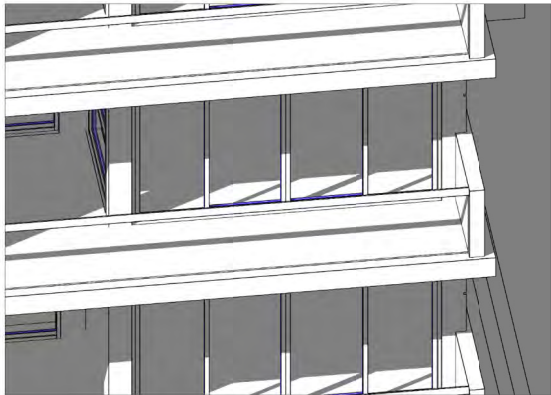

1125am

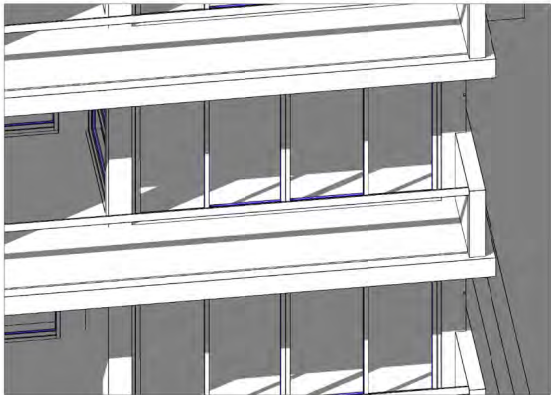

1130am

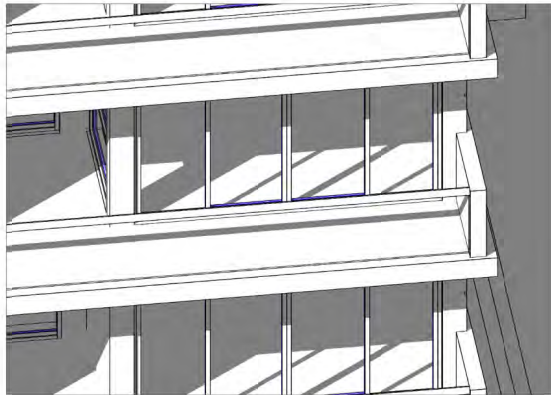

12pm

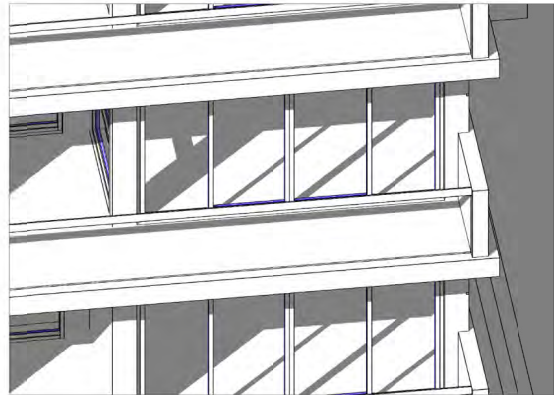

1230pm

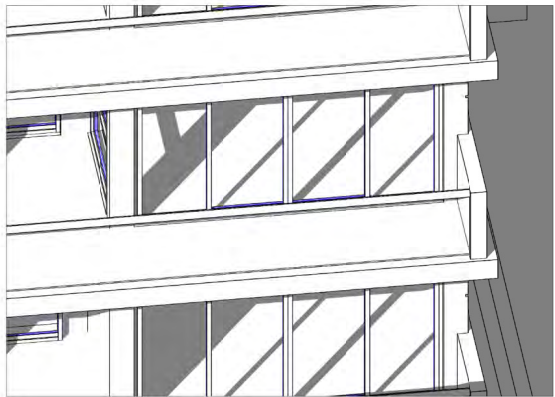

1pm

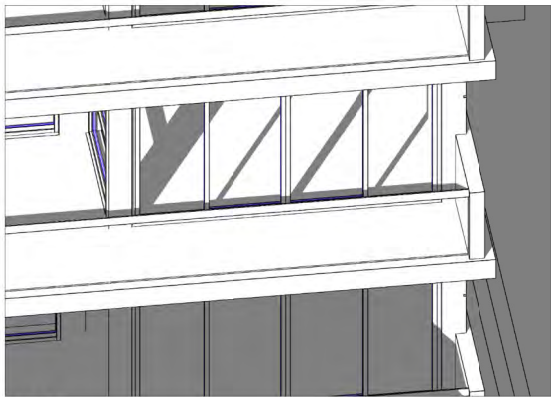

130pm

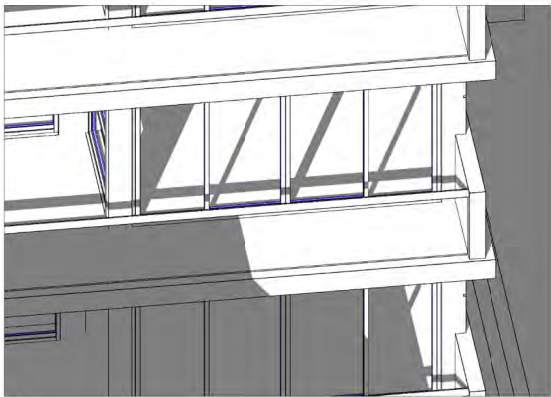

2pm

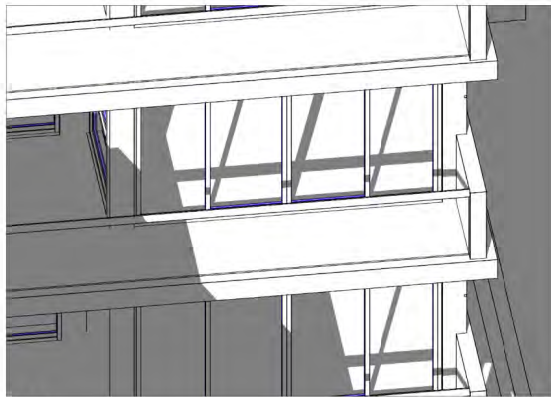

225pm

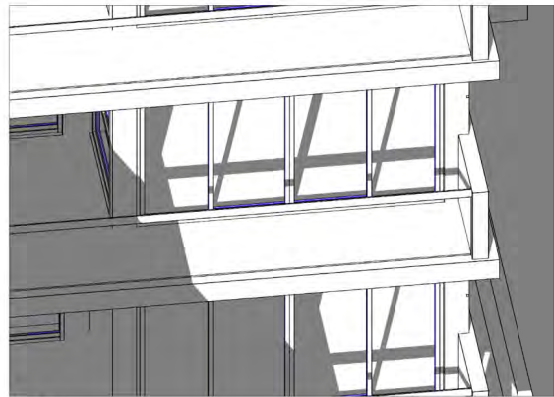

230pm

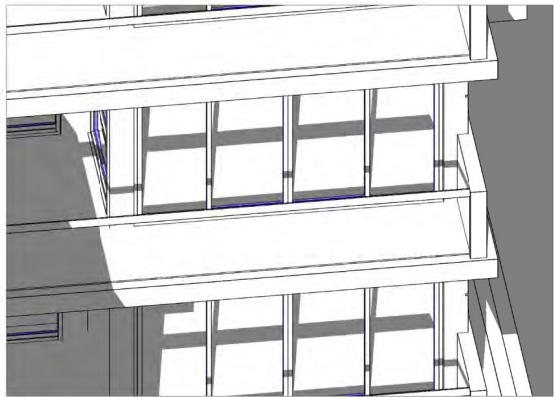

3pm

SOLAR ACCESS DIAGRAM WINTER SOLSTICE

Y	19.03.18	ADDITIONAL INFORMATION FOR APPROVAL	SJ	ADM
X	09.02.18		djm	ADM
ISSUE	DATE	DESCRIPTION	initials	chkd
sign			date	
These drawings are not to be scaled. Figured dimensions shall be used in all cases.				

COPYRIGHT - These drawings remain the exclusive copyright of ADM Architects. Reproductions in any form whether electronic, digital or otherwise shall not be allowed except by express permission granted in writing by ADM Architects.
FIGURED DIMENSIONS - These drawings are not to be scaled. Figured dimensions shall be used in all cases.
DISCREPANCIES IN DIMENSIONS/POSITIONS/LOCATIONS/FINISHES The Contractor is to verify any dimensional, location or finish discrepancy with ADM Architects prior to any physical construction or setting out so that ADM Architects is given the opportunity to resolve potential discrepancies or conflicts in sufficient time without causing abortive work. The Contractor shall be responsible for notifying ADM Architects of any such discrepancy or conflict that may arise on site.
COORDINATION OF WORKS - These drawings are to be read in conjunction with the full set of consultant's drawings, specifications, reports and DA conditions.
NOMINATED ARCHITECT- The nominated Architect for ADM Projects (Australia) Pty Ltd T/as ADM Architects is Angelo Di Martino AIB No.7608



NICOLAS
DAOUD &
CO PTY. Ltd

Project
DEMOLITION OF EXISTING STRUCTURES AND CONSTRUCTION
OF A MIXED USE DEVELOPMENT COMPRISING RESIDENTIAL
APARTMENTS ABOVE RETAIL SHOPS, COMMERCIAL TENANCIES
AND ASSOCIATED CARPARKING AREAS
at
LOT 1, DP50193, LOT 3, DPI I04857, PT.1, DP506764, LOTS 100 & 200,
DPI017091,
AKUNA & TERRALONG STREET
KIAMA

scale	NTS
date	MARCH 2018
drawn	djm SJ chkd ADM
drawing	DEVELOPMENT APPLICATION
Project No.	SOLAR ACCESS - C302
2016-19(a)	Drawng No. A-424a
issue	Y

NOT FOR CONSTRUCTION



11am

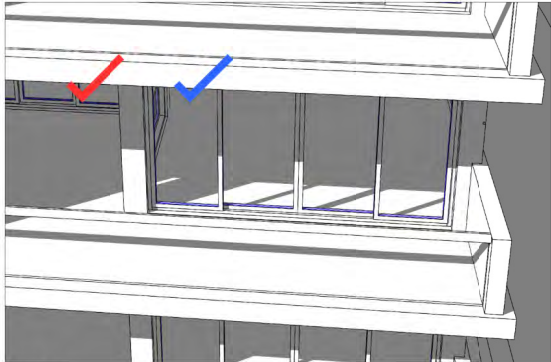

1125am

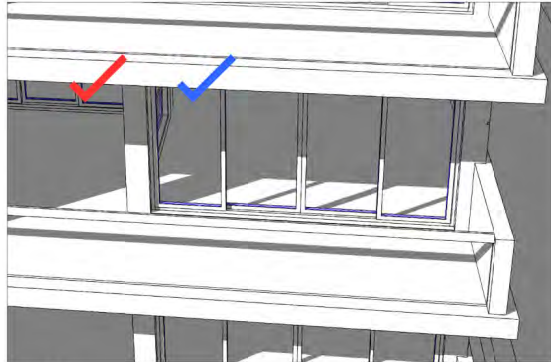

1130pm

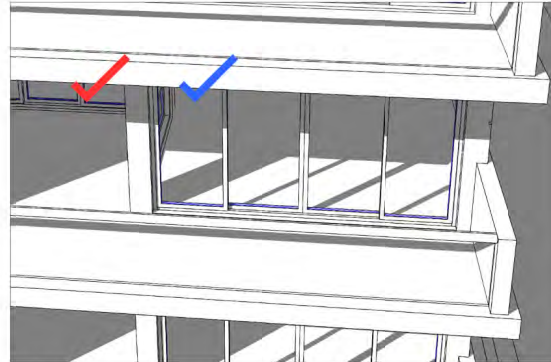

12pm

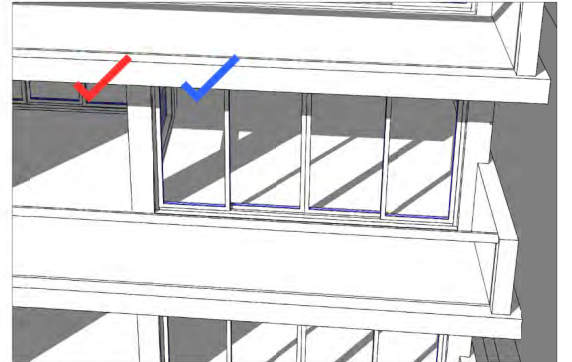

1230pm

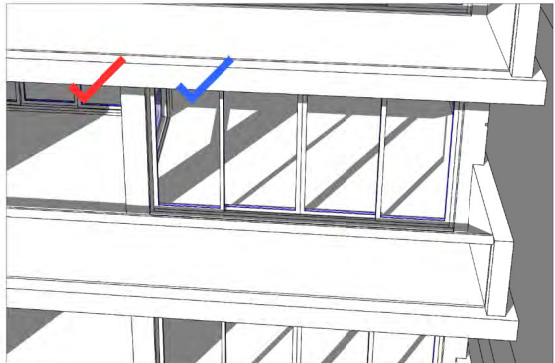

1pm

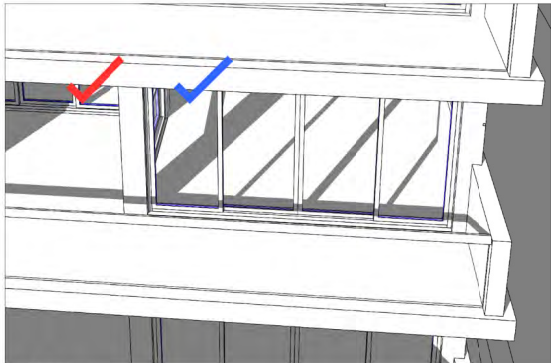

130pm

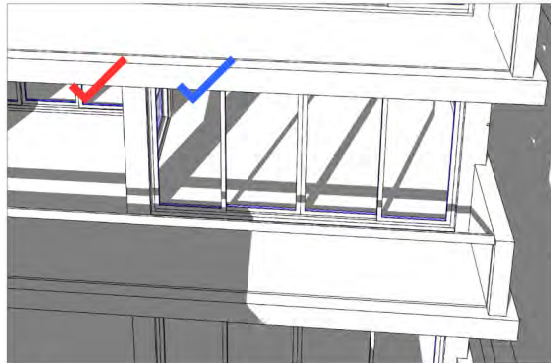

2pm

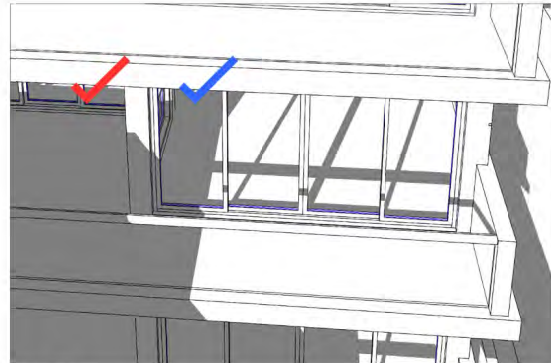

225pm

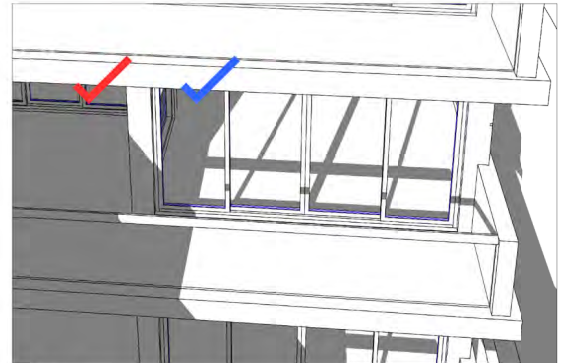

230pm

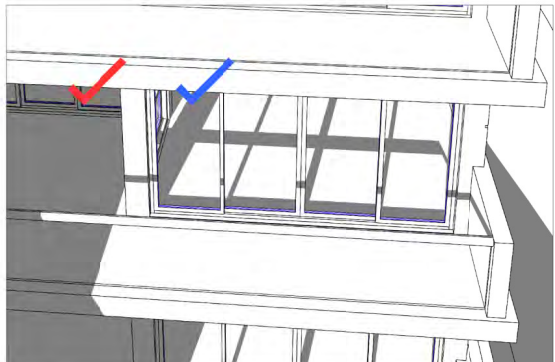

3pm

SOLAR ACCESS WINTER SOLSTICE



BALCONY 4hrs



LIVING 3hrs 35mins

NOT FOR CONSTRUCTION

Y	19.03.18	ADDITIONAL INFORMATION	SJ	ADM
X	09.02.18	FOR APPROVAL	djm	ADM
ISSUE	DATE	DESCRIPTION	initials	chkd
sign			date	
⚠ These drawings are not to be scaled. Figured dimensions shall be used in all cases.				

COPYRIGHT - These drawings remain the exclusive copyright of ADM Architects. Reproductions in any form whether electronic, digital or otherwise shall not be allowed except by express permission granted in writing by ADM Architects.

FIGURED DIMENSIONS - These drawings are not to be scaled. Figured dimensions shall be used in all cases.

DISCREPANCIES IN DIMENSIONS/POSITIONS/LOCATIONS/FINISHES The Contractor is to verify any dimensional, location or finish discrepancy with ADM Architects prior to any physical construction or setting out so that ADM Architects is given the opportunity to resolve potential discrepancies or conflicts in sufficient time without causing abortive work. The Contractor shall be responsible for notifying ADM Architects of any such discrepancy or conflict that may arise on site.

COORDINATION OF WORKS - These drawings are to be read in conjunction with the full set of consultant's drawings, specifications, reports and DA conditions.

NOMINATED ARCHITECT - The nominated Architect for ADM Projects (Australia) Pty Ltd T/A ADM Architects is Angelo Di Martino A/B No.7608

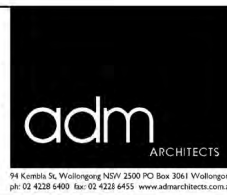

NICOLAS
DAOUD &
CO PTY. Ltd

Project
DEMOLITION OF EXISTING STRUCTURES AND CONSTRUCTION
OF A MIXED USE DEVELOPMENT COMPRISING RESIDENTIAL
APARTMENTS ABOVE RETAIL SHOPS, COMMERCIAL TENANCIES
AND ASSOCIATED CARPARKING AREAS

at
LOT 1, DP50193, LOT 3, DP1104857, PT.1, DP506764, LOTS 100 & 200,
DP1017091,
AKUNA & TERRALONG STREET
KIAMA

scale	NTS
date	MARCH 2018
drawn	djm SJ chkd ADM
drawing	DEVELOPMENT APPLICATION
Project No.	SOLAR ACCESS - C302
2016-19(a)	Drawng No. A-424b
issue	Y



1100am

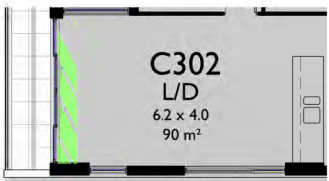

1125am

SHADED AREA = 1.2m²



1130am

SHADED AREA = 1.4m²



12pm

SHADED AREA = 2.9m²



1230pm

SHADED AREA = 4.4m²



1pm

SHADED AREA = 6.2m²



130pm

SHADED AREA = 7.7m²



2pm

SHADED AREA = 9.8m²



225pm

SHADED AREA = 11.8m²



230pm

SHADED AREA = 12.6m²



3pm

SHADED AREA = 16.8m²

SOLAR ACCESS PLANS
WINTER SOLSTICE

Y	19.03.18	ADDITIONAL INFORMATION FOR APPROVAL	SJ	ADM
X	09.02.18		djm	ADM
ISSUE	DATE	DESCRIPTION	initials	chkd
sign			date	
These drawings are not to be scaled. Figured dimensions shall be used in all cases.				

COPYRIGHT - These drawings remain the exclusive copyright of ADM Architects. Reproductions in any form whether electronic, digital or otherwise shall not be allowed except by express permission granted in writing by ADM Architects.
FIGURED DIMENSIONS - These drawings are not to be scaled. Figured dimensions shall be used in all cases.
DISCREPANCIES IN DIMENSIONS/POSITIONS/LOCATIONS/FINISHES The Contractor is to verify any dimensional, location or finish discrepancy with ADM Architects prior to any physical construction or setting out so that ADM Architects is given the opportunity to resolve potential discrepancies or conflicts in sufficient time without causing abortive work. The Contractor shall be responsible for notifying ADM Architects of any such discrepancy or conflict that may arise on site.
COORDINATION OF WORKS - These drawings are to be read in conjunction with the full set of consultant's drawings, specifications, reports and DA conditions.
NOMINATED ARCHITECT - The nominated Architect for ADM Projects (Australia) Pty Ltd T/A/S ADM Architects is Angelo Di Martino AIB No.7608

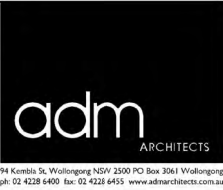

NICOLAS
DAOUD &
CO PTY. Ltd

Project
DEMOLITION OF EXISTING STRUCTURES AND CONSTRUCTION
OF A MIXED USE DEVELOPMENT COMPRISING RESIDENTIAL
APARTMENTS ABOVE RETAIL SHOPS, COMMERCIAL TENANCIES
AND ASSOCIATED CARPARKING AREAS
at
LOT 1, DP50193, LOT 3, DPI 104857, PT.1, DP506764, LOTS 100 & 200,
DPI017091,
AKUNA & TERRALONG STREET
KIAMA

scale	NTS
date	MARCH 2018
drawn	djm SJ chkd ADM
drawing	DEVELOPMENT APPLICATION
Project No.	SOLAR ACCESS - C302
2016-19(a)	Project No.
A-424c	Drawing No.
Y	issue

NOT FOR CONSTRUCTION

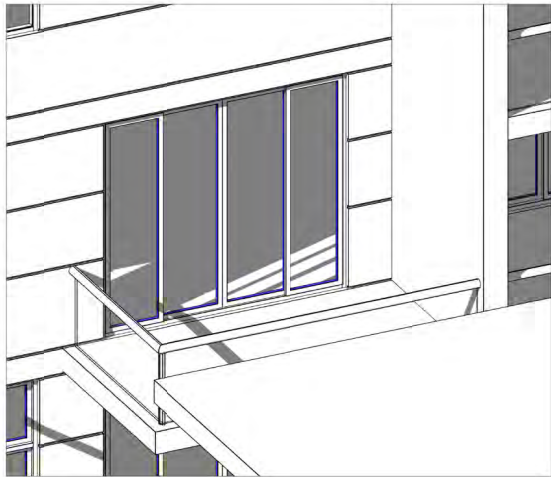

11am

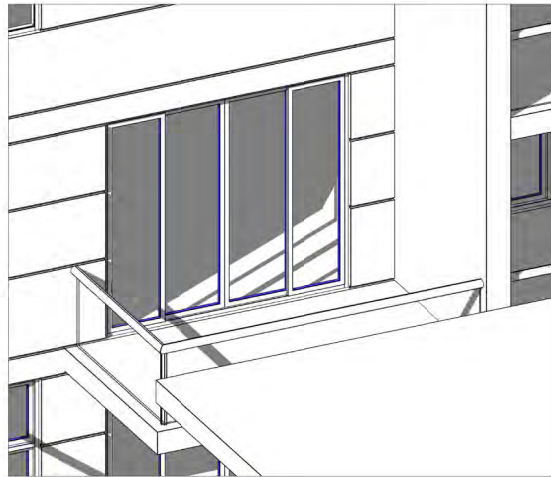

1130am

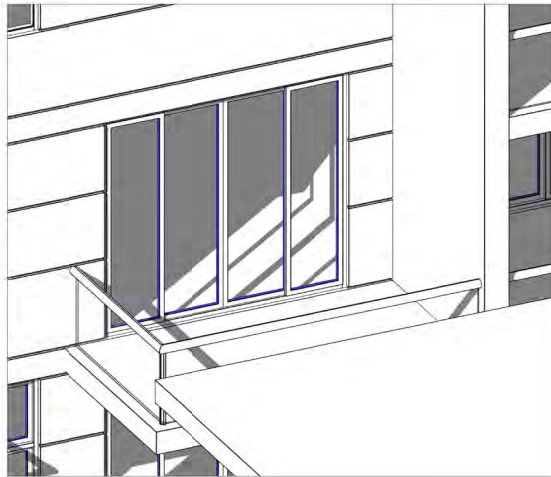

12pm

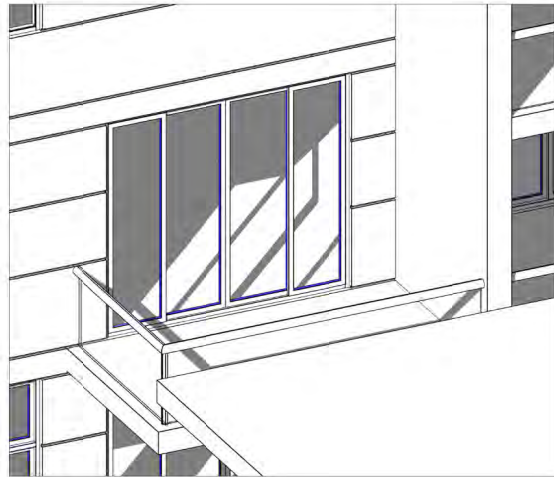

1230pm

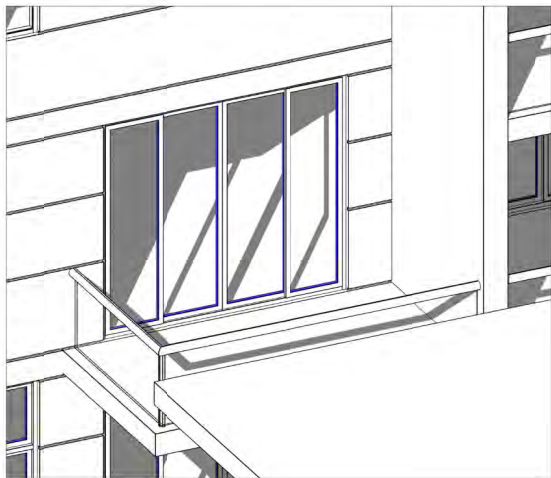

1pm

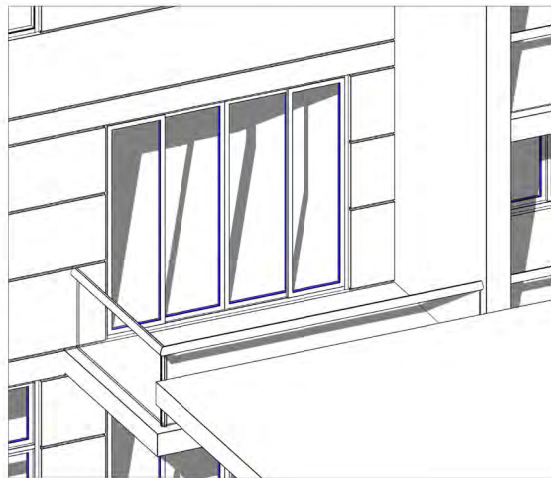

130pm

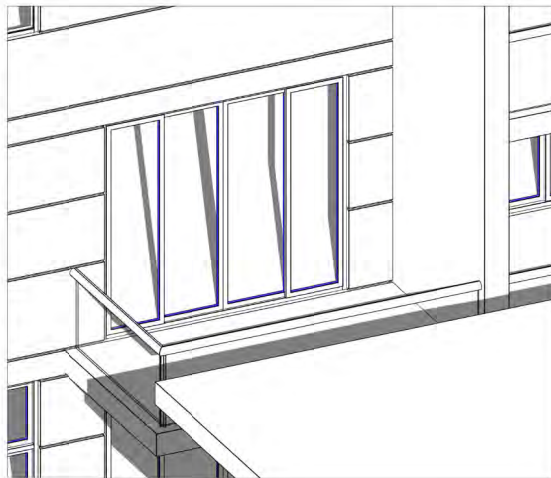

2pm

SOLAR ACCESS DIAGRAM
WINTER SOLSTICE

Y	19.03.18	ADDITIONAL INFORMATION FOR APPROVAL	SJ	ADM
X	09.02.18		djm	ADM
ISSUE	DATE	DESCRIPTION	initials	chkd
sign			date	
These drawings are not to be scaled. Figured dimensions shall be used in all cases.				

COPYRIGHT - These drawings remain the exclusive copyright of ADM Architects. Reproductions in any form whether electronic, digital or otherwise shall not be allowed except by express permission granted in writing by ADM Architects.

FIGURED DIMENSIONS - These drawings are not to be scaled. Figured dimensions shall be used in all cases.

DISCREPANCIES IN DIMENSIONS/POSITIONS/LOCATIONS/FINISHES The Contractor is to verify any dimensional, location or finish discrepancy with ADM Architects prior to any physical construction or setting out so that ADM Architects is given the opportunity to resolve potential discrepancies or conflicts in sufficient time without causing abortive work. The Contractor shall be responsible for notifying ADM Architects of any such discrepancy or conflict that may arise on site.

COORDINATION OF WORKS - These drawings are to be read in conjunction with the full set of consultant's drawings, specifications, reports and DA conditions.

NOMINATED ARCHITECT - The nominated Architects for ADM Projects (Australia) Pty Ltd T/A ADM Architects is Angelo Di Martino AIB No.7608



NICOLAS
DAOUD &
CO PTY. Ltd

Project
DEMOLITION OF EXISTING STRUCTURES AND CONSTRUCTION
OF A MIXED USE DEVELOPMENT COMPRISING RESIDENTIAL
APARTMENTS ABOVE RETAIL SHOPS, COMMERCIAL TENANCIES
AND ASSOCIATED CARPARKING AREAS
at
LOT 1, DP50193, LOT 3, DP1104857, PT.1, DP506764, LOTS 100 & 200,
DP1017091,
AKUNA & TERRALONG STREET
KIAMA

scale	NTS		
date	MARCH 2018		
drawn	djm	SJ	chkd ADM
drawing	DEVELOPMENT APPLICATION		
Project No.	SOLAR ACCESS - C303		
2016-19(a)	Drawn No.	A-425a	issue
			Y

NOT FOR CONSTRUCTION

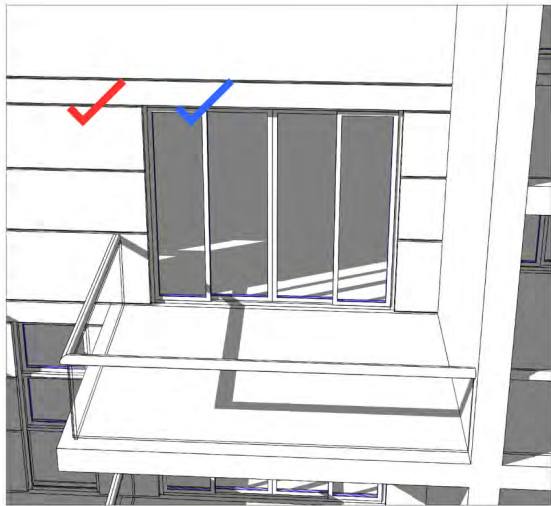

11am

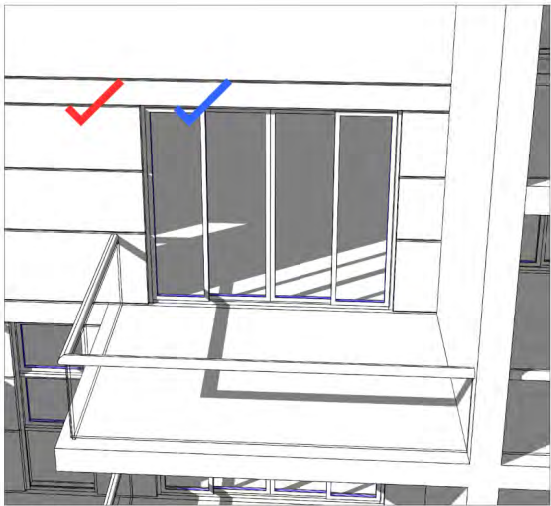

1130am

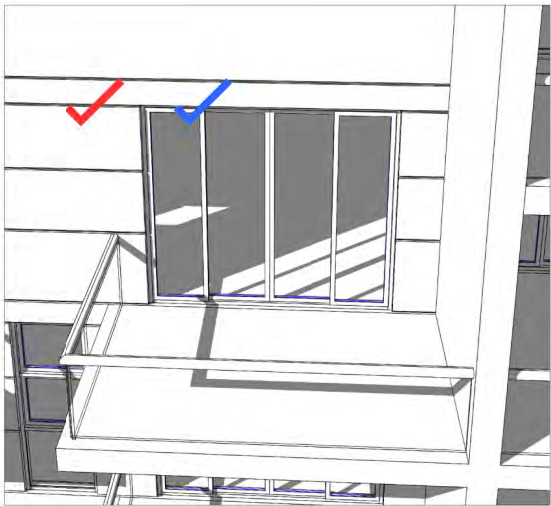

12pm

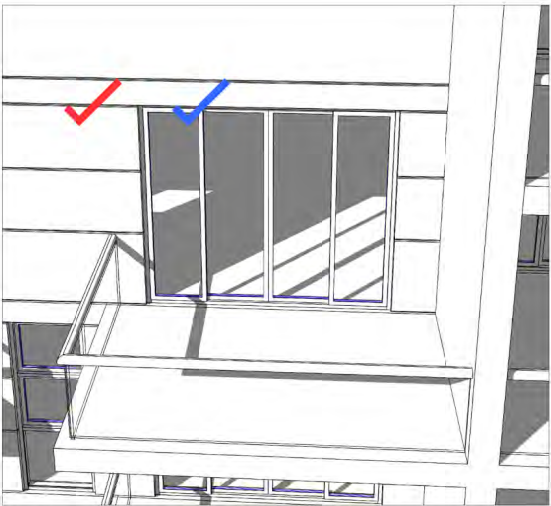

1230pm

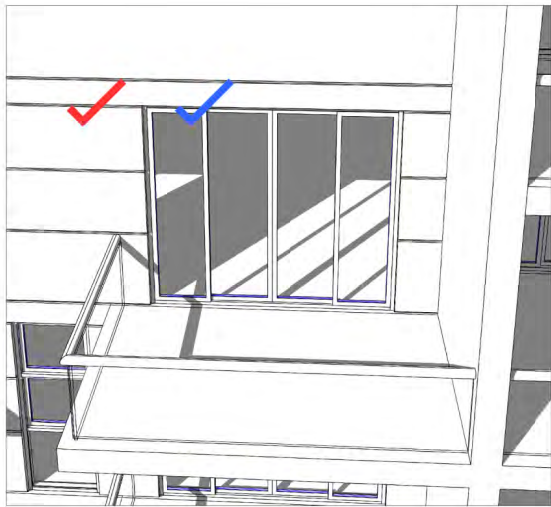

1pm

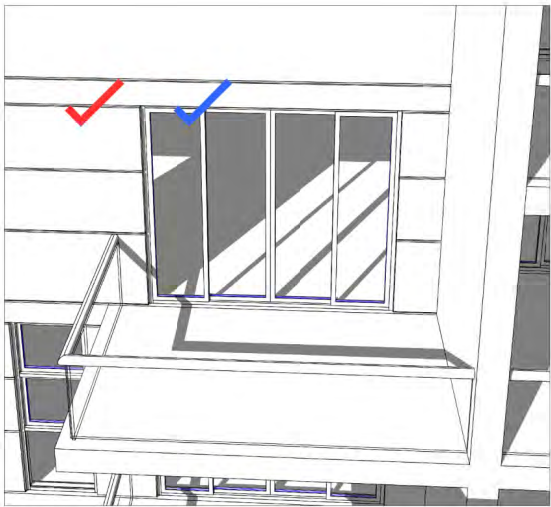

130pm

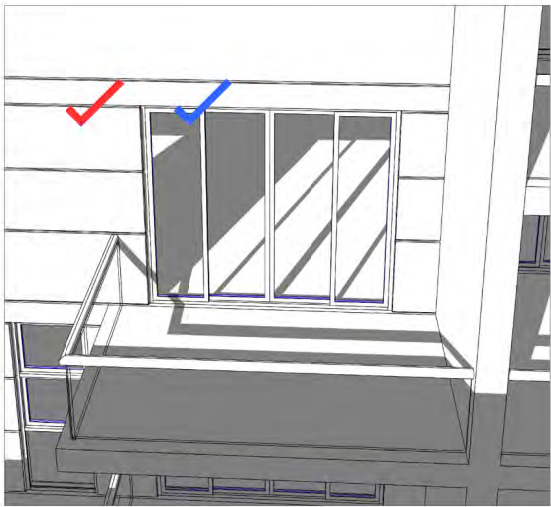

2pm

SOLAR ACCESS
WINTER SOLSTICE

- 

BALCONY3hrs
- 

LIVING3hrs

Y	19.03.18	ADDITIONAL INFORMATION FOR APPROVAL	SJ	ADM
X	09.02.18		djm	ADM
ISSUE	DATE	DESCRIPTION	initials	chkd
sign			date	
These drawings are not to be scaled. Figured dimensions shall be used in all cases.				

COPYRIGHT - These drawings remain the exclusive copyright of ADM Architects. Reproductions in any form whether electronic, digital or otherwise shall not be allowed except by express permission granted in writing by ADM Architects.

FIGURED DIMENSIONS - These drawings are not to be scaled. Figured dimensions shall be used in all cases.

DISCREPANCIES IN DIMENSIONS/POSITIONS/LOCATIONS/FINISHES The Contractor is to verify any dimensional, location or finish discrepancy with ADM Architects prior to any physical construction or setting out so that ADM Architects is given the opportunity to resolve potential discrepancies or conflicts in sufficient time without causing abortive work. The Contractor shall be responsible for notifying ADM Architects of any such discrepancy or conflict that may arise on site.

COORDINATION OF WORKS - These drawings are to be read in conjunction with the full set of consultant's drawings, specifications, reports and DA conditions.

NOMINATED ARCHITECT- The nominated Architects for ADM Projects (Australia) Pty Ltd T/A ADM Architects is Angelo Di Martino ABB No.7608



94 Kembla St, Wollongong NSW 2500 PO Box 3061 Wollongong
ph: 02 4228 6400 fax: 02 4228 6455 www.admarchitects.com.au

NICOLAS
DAOUD &
CO PTY. Ltd

Project
DEMOLITION OF EXISTING STRUCTURES AND CONSTRUCTION
OF A MIXED USE DEVELOPMENT COMPRISING RESIDENTIAL
APARTMENTS ABOVE RETAIL SHOPS, COMMERCIAL TENANCIES
AND ASSOCIATED CARPARKING AREAS
at
LOT 1, DP50193, LOT 3, DP1104857, PT.1, DP506764, LOTS 100 & 200,
DP1017091,
AKUNA & TERRALONG STREET
KIAMA

scale	NTS		
date	MARCH 2018		
drawn	djm	SJ	chkd ADM
drawing	DEVELOPMENT APPLICATION		
	SOLAR ACCESS - C303		
Project No.	2016-19(a)		issue Y
Drawing No.	A-425b		

NOT FOR CONSTRUCTION

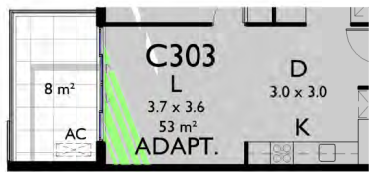

11am
SHADED AREA = 1.3m²



1130am
SHADED AREA = 2.3m²

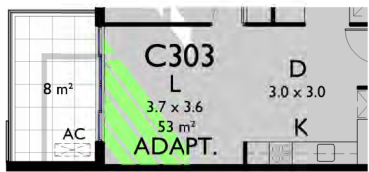

12pm
SHADED AREA = 3.3m²

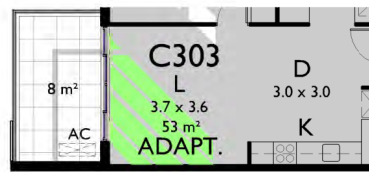

1230pm
SHADED AREA = 4.5m²

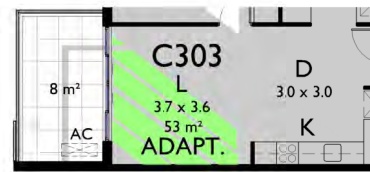

1pm
SHADED AREA = 5.9m²



130pm
SHADED AREA = 7.5m²

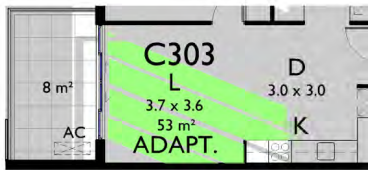

2pm
SHADED AREA = 9.3m²

SOLAR ACCESS PLANS WINTER SOLSTICE

Y X	19.03.18	ADDITIONAL INFORMATION FOR APPROVAL	SJ ajm	ADM ADM
	09.02.18			
ISSUE	DATE	DESCRIPTION	initials	chkd
sign _____ date _____				
o These drawings are not to be scaled. Figured dimensions shall be used in all cases.				

COPYRIGHT - These drawings remain the exclusive copyright of ADM Architects. Reproductions in any form whether electronic, digital or otherwise shall not be allowed except by express permission granted in writing by ADM Architects.

FIGURED DIMENSIONS - These drawings are not to be scaled. Figured dimensions shall be used in all cases.

DISCREPANCIES IN DIMENSIONS/POSITIONS/LOCATIONS/FINISHES The Contractor is to verify any dimensional, location or finish discrepancy with ADM Architects prior to any physical construction or setting out so that ADM Architects is given the opportunity to resolve potential discrepancies or conflicts in sufficient time without causing abortive work. The Contractor shall be responsible for notifying ADM Architects of any such discrepancy or conflict that may arise on site.

COORDINATION OF WORKS - These drawings are to be read in conjunction with the full set of consultant's drawings, specifications, reports and DA conditions.

NOMINATED ARCHITECT - The nominated Architect for ADM Projects (Australia) Pty Ltd T/A ADM Architects is Angelo Di Martino AIB No.7608



NICOLAS
DAOUD &
CO PTY. Ltd

Project
DEMOLITION OF EXISTING STRUCTURES AND CONSTRUCTION
OF A MIXED USE DEVELOPMENT COMPRISING RESIDENTIAL
APARTMENTS ABOVE RETAIL SHOPS, COMMERCIAL TENANCIES
AND ASSOCIATED CARPARKING AREAS

at
LOT 1, DP50193, LOT 3, DP1104857, PT.1, DP506764, LOTS 100 & 200,
DP1017091,
AKUNA & TERRALONG STREET
KIAMA

scale	NTS		
date	MARCH 2018		
drawn	djm	SJ	chkd ADM
drawing	DEVELOPMENT APPLICATION		
	SOLAR ACCESS - C303		
Project No.	2016-19(a)		issue Y
Drawing No.	A-425c		

NOT FOR CONSTRUCTION

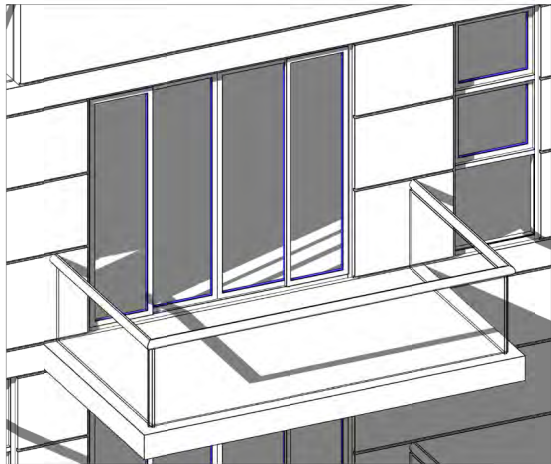

11am

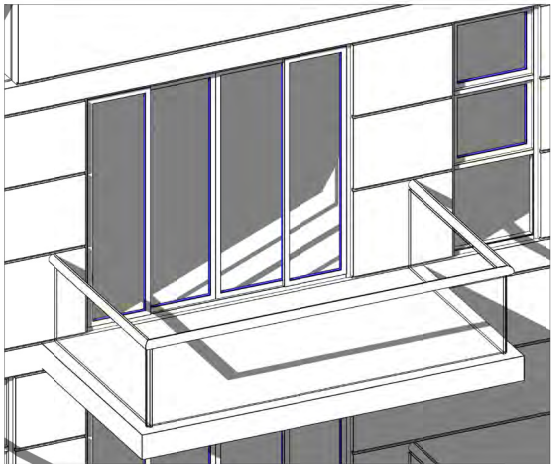

1130am

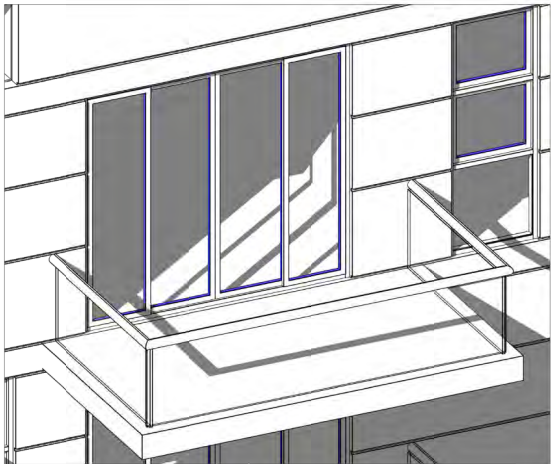

12pm

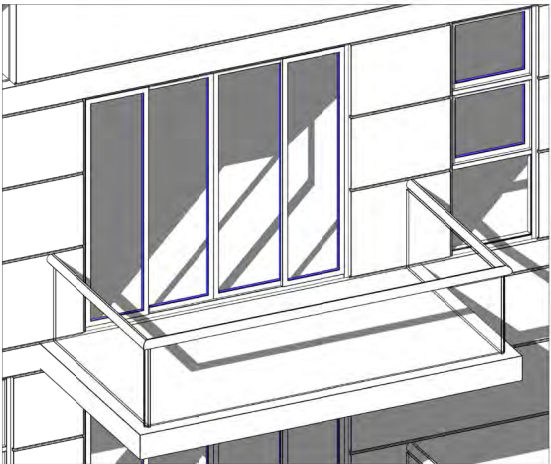

1230pm

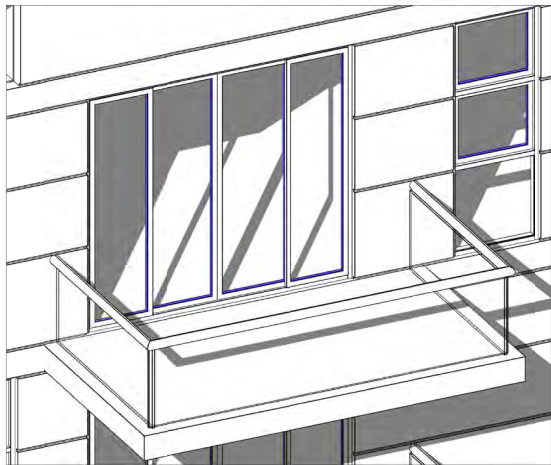

1pm

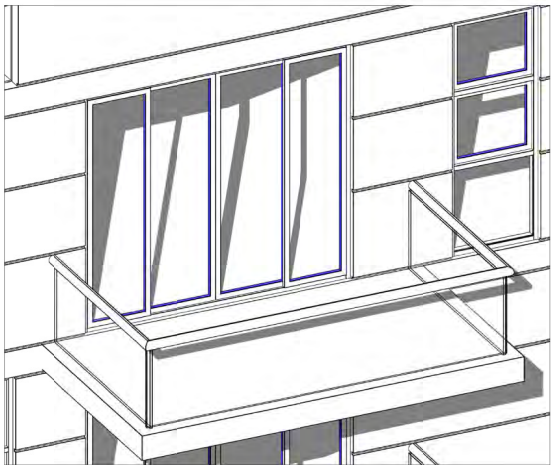

130pm

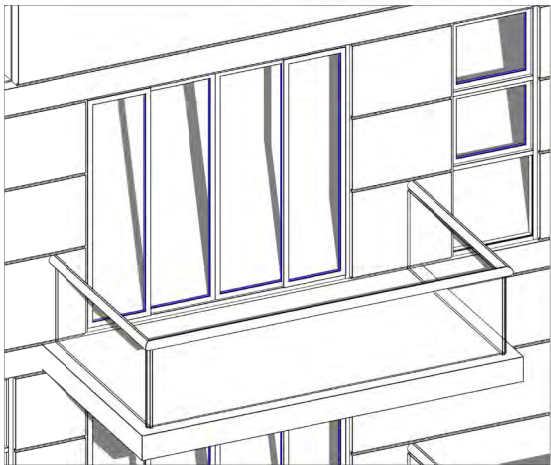

2pm

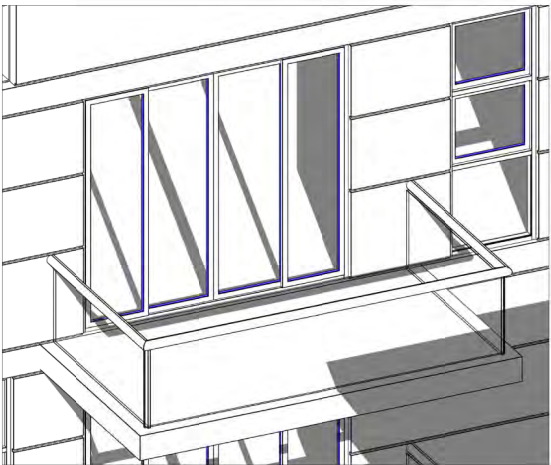

230pm

SOLAR ACCESS DIAGRAM
WINTER SOLSTICE

Y	19.03.18	ADDITIONAL INFORMATION FOR APPROVAL	SJ	ADM
X	09.02.18		djm	ADM
ISSUE	DATE	DESCRIPTION	initials	chkd
sign			date	
These drawings are not to be scaled. Figured dimensions shall be used in all cases.				

COPYRIGHT - These drawings remain the exclusive copyright of ADM Architects. Reproductions in any form whether electronic, digital or otherwise shall not be allowed except by express permission granted in writing by ADM Architects.

FIGURED DIMENSIONS - These drawings are not to be scaled. Figured dimensions shall be used in all cases.

DISCREPANCIES IN DIMENSIONS/POSITIONS/LOCATIONS/FINISHES The Contractor is to verify any dimensional, location or finish discrepancy with ADM Architects prior to any physical construction or setting out so that ADM Architects is given the opportunity to resolve potential discrepancies or conflicts in sufficient time without causing abortive work. The Contractor shall be responsible for notifying ADM Architects of any such discrepancy or conflict that may arise on site.

COORDINATION OF WORKS - These drawings are to be read in conjunction with the full set of consultant's drawings, specifications, reports and DA conditions.

NOMINATED ARCHITECT- The nominated Architect for ADM Projects (Australia) Pty Ltd T/A ADM Architects is Angelo Di Martino AIBB No.7608



NICOLAS
DAOUD &
CO PTY. Ltd

Project
DEMOLITION OF EXISTING STRUCTURES AND CONSTRUCTION OF A MIXED USE DEVELOPMENT COMPRISING RESIDENTIAL APARTMENTS ABOVE RETAIL SHOPS, COMMERCIAL TENANCIES AND ASSOCIATED CARPARKING AREAS

at
LOT 1, DP50193, LOT 3, DP1104857, PT.1, DP506764, LOTS 100 & 200, DP1017091,
AKUNA & TERRALONG STREET
KIAMA

scale	NTS		
date	MARCH 2018		
drawn	djm	SJ	chkd ADM
drawing	DEVELOPMENT APPLICATION		
	SOLAR ACCESS - C304		
Project No.	2016-19(a)		issue Y
Drawing No.	A-426a		

NOT FOR CONSTRUCTION

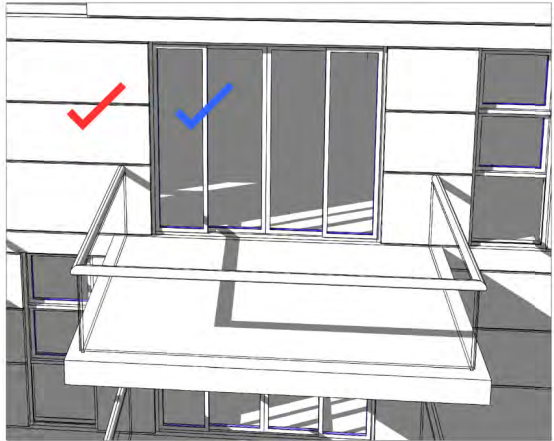

11am

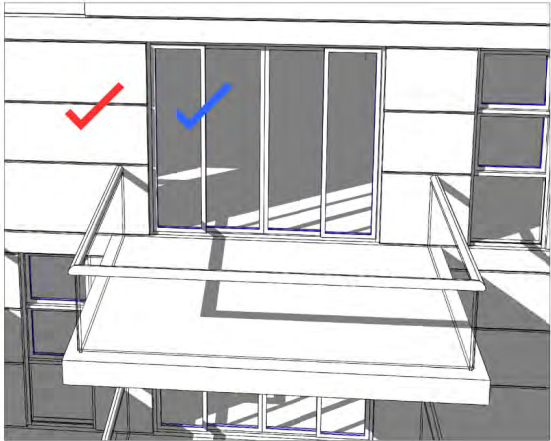

1130am

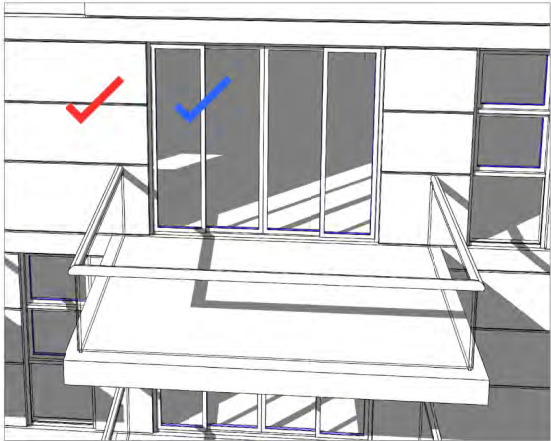

12pm

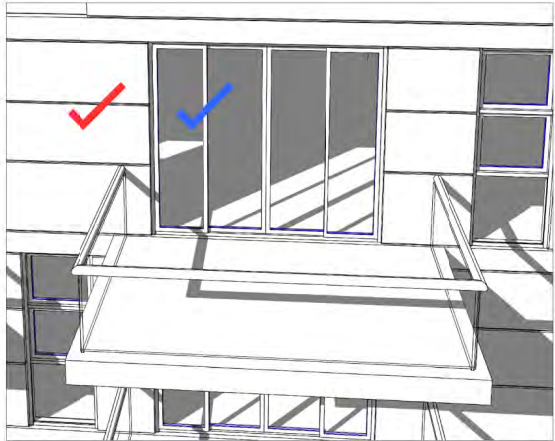

1230pm

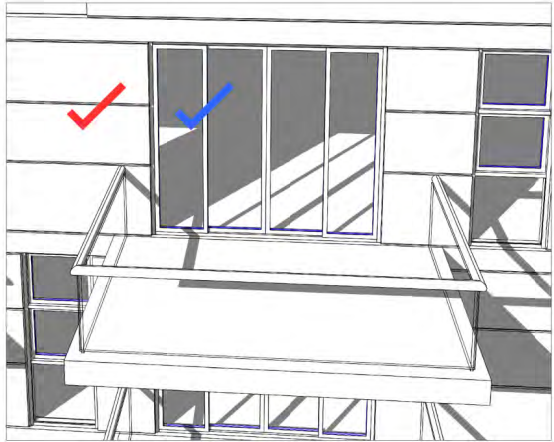

1pm

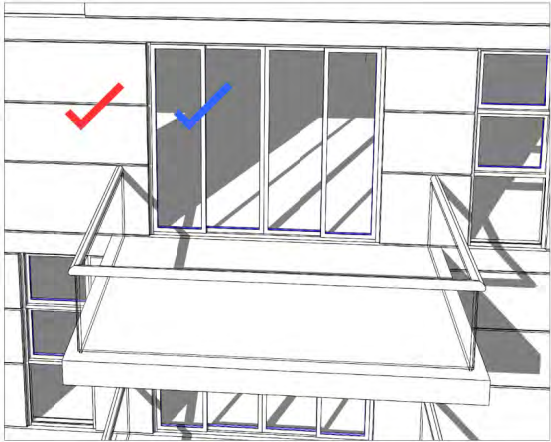

130pm

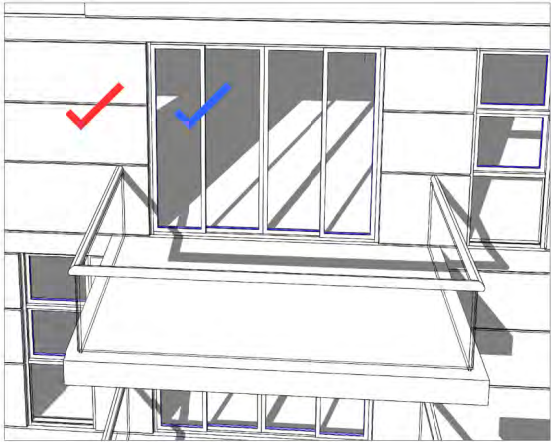

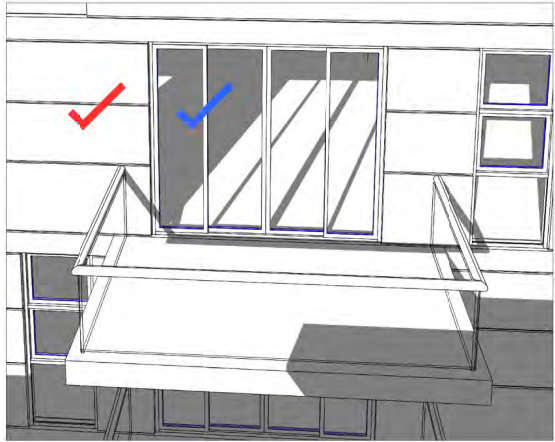

2pm



230pm

SOLAR ACCESS
WINTER SOLSTICE

- 

BALCONY3hrs 30mins
- 

LIVING3hrs 30mins

Y	19.03.18	ADDITIONAL INFORMATION FOR APPROVAL	SJ	ADM
X	09.02.18		djm	ADM
ISSUE	DATE	DESCRIPTION	initials	chkd
sign			date	
These drawings are not to be scaled. Figured dimensions shall be used in all cases.				

COPYRIGHT - These drawings remain the exclusive copyright of ADM Architects. Reproductions in any form whether electronic, digital or otherwise shall not be allowed except by express permission granted in writing by ADM Architects.

FIGURED DIMENSIONS - These drawings are not to be scaled. Figured dimensions shall be used in all cases.

DISCREPANCIES IN DIMENSIONS/POSITIONS/LOCATIONS/FINISHES The Contractor is to verify any dimensional, location or finish discrepancy with ADM Architects prior to any physical construction or setting out so that ADM Architects is given the opportunity to resolve potential discrepancies or conflicts in sufficient time without causing abortive work. The Contractor shall be responsible for notifying ADM Architects of any such discrepancy or conflict that may arise on site.

COORDINATION OF WORKS - These drawings are to be read in conjunction with the full set of consultant's drawings, specifications, reports and DA conditions.

NOMINATED ARCHITECT- The nominated Architect for ADM Projects (Australia) Pty Ltd T/A ADM Architects is Angelo Di Martino AIB No.7608



NICOLAS
DAOUD &
CO PTY. Ltd

Project
DEMOLITION OF EXISTING STRUCTURES AND CONSTRUCTION
OF A MIXED USE DEVELOPMENT COMPRISING RESIDENTIAL
APARTMENTS ABOVE RETAIL SHOPS, COMMERCIAL TENANCIES
AND ASSOCIATED CARPARKING AREAS

at
LOT 1, DP50193, LOT 3, DPI 104857, PT.1, DP506764, LOTS 100 & 200,
DPI017091,
AKUNA & TERRALONG STREET
KIAMA

scale	NTS		
date	MARCH 2018		
drawn	djm	SJ	chkd ADM
drawing	DEVELOPMENT APPLICATION		
	SOLAR ACCESS - C304		
Project No.	2016-19(a)		issue Y
Drawing No.	A-426b		

NOT FOR CONSTRUCTION



11am
SHADED AREA = 1.3m²



1130am
SHADED AREA = 2.3m²



12pm
SHADED AREA = 3.3m²

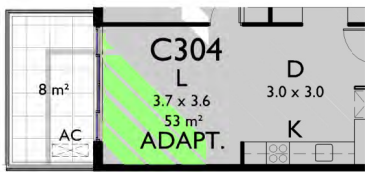

1230pm
SHADED AREA = 4.5m²



1pm
SHADED AREA = 5.9m²



130pm
SHADED AREA = 7.5m²



2pm
SHADED AREA = 9.3m²



230pm
SHADED AREA = 11.9m²

SOLAR ACCESS PLANS WINTER SOLSTICE

Y	19.03.18	ADDITIONAL INFORMATION FOR APPROVAL	SJ	ADM
X	09.02.18		djm	ADM
ISSUE	DATE	DESCRIPTION	initials	chkd
sign			date	
These drawings are not to be scaled. Figured dimensions shall be used in all cases.				

COPYRIGHT - These drawings remain the exclusive copyright of ADM Architects. Reproductions in any form whether electronic, digital or otherwise shall not be allowed except by express permission granted in writing by ADM Architects.

FIGURED DIMENSIONS - These drawings are not to be scaled. Figured dimensions shall be used in all cases.

DISCREPANCIES IN DIMENSIONS/POSITIONS/LOCATIONS/FINISHES The Contractor is to verify any dimensional, location or finish discrepancy with ADM Architects prior to any physical construction or setting out so that ADM Architects is given the opportunity to resolve potential discrepancies or conflicts in sufficient time without causing abortive work. The Contractor shall be responsible for notifying ADM Architects of any such discrepancy or conflict that may arise on site.

COORDINATION OF WORKS - These drawings are to be read in conjunction with the full set of consultant's drawings, specifications, reports and DA conditions.

NOMINATED ARCHITECT - The nominated Architects for ADM Projects (Australia) Pty Ltd T/A ADM Architects is Angelo Di Martino AIB No.7608



NICOLAS
DAOUD &
CO PTY. Ltd

Project
DEMOLITION OF EXISTING STRUCTURES AND CONSTRUCTION
OF A MIXED USE DEVELOPMENT COMPRISING RESIDENTIAL
APARTMENTS ABOVE RETAIL SHOPS, COMMERCIAL TENANCIES
AND ASSOCIATED CARPARKING AREAS

at
LOT 1, DP50193, LOT 3, DP1104857, PT.1, DP506764, LOTS 100 & 200,
DP1017091,
AKUNA & TERRALONG STREET
KIAMA

scale	NTS
date	MARCH 2018
drawn	djm SJ chkd ADM
drawing	DEVELOPMENT APPLICATION
Project No.	SOLAR ACCESS - C304
2016-19(a)	Project No. Drawing No. issue
A-426c	2016-19(a) A-426c Y

NOT FOR CONSTRUCTION

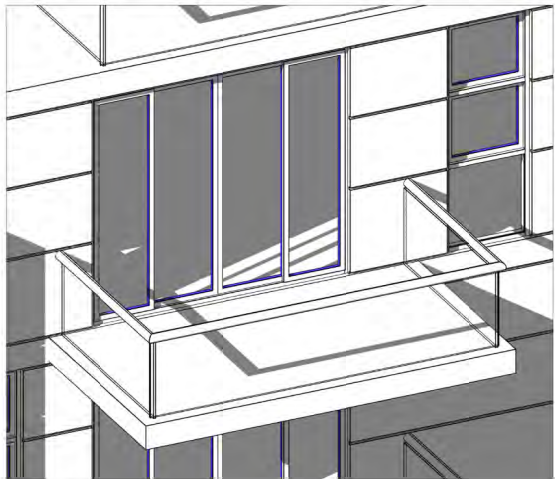

11am

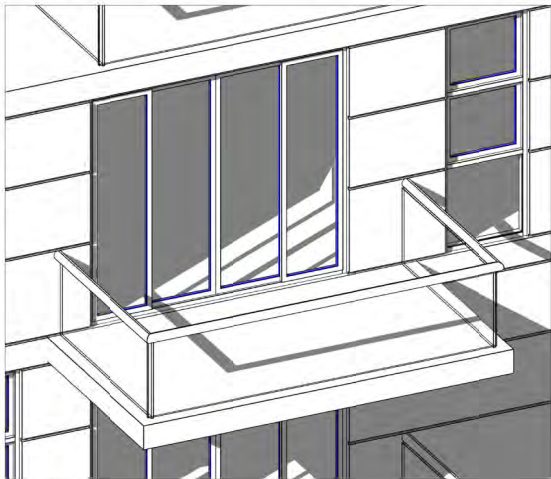

1130am

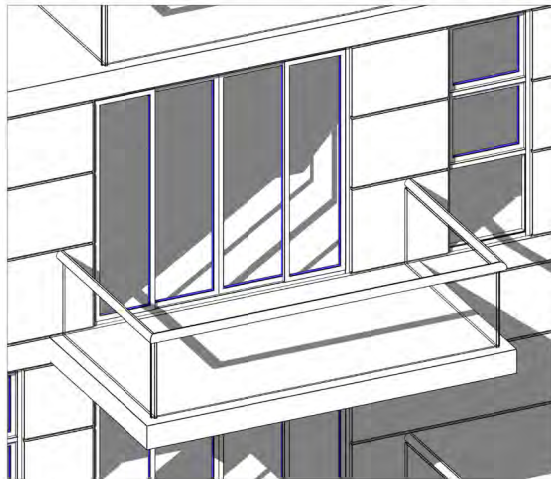

12pm

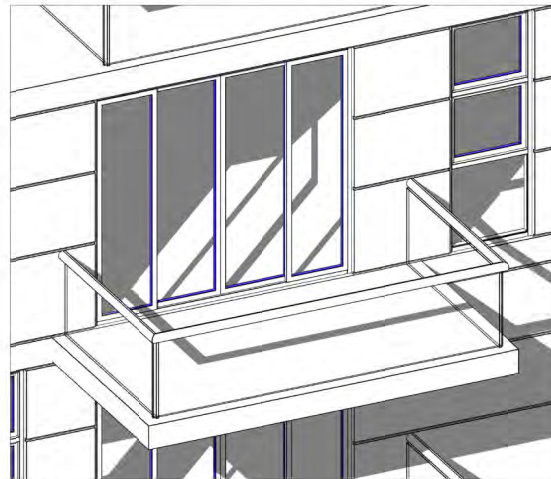

1230pm

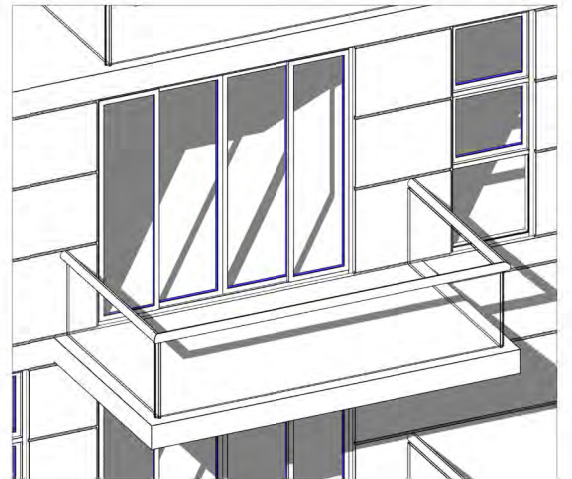

1pm

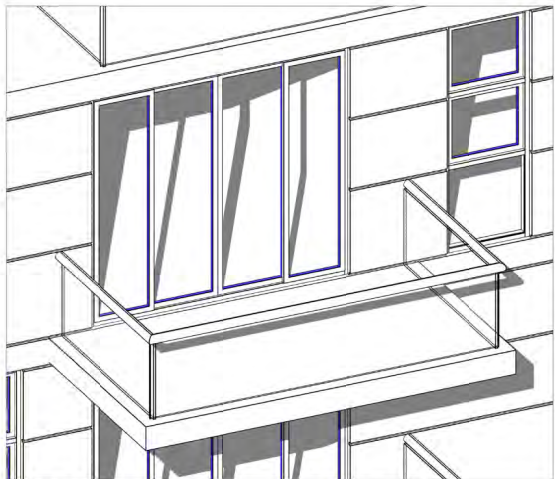

130pm

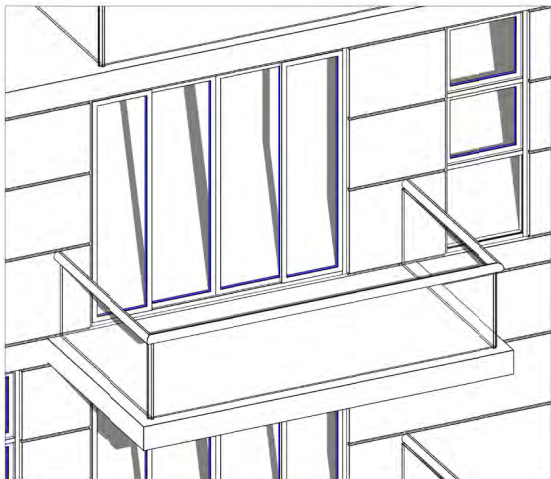

2pm

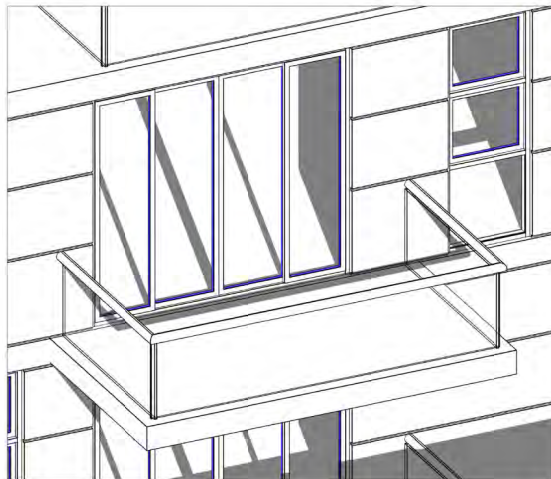

230pm

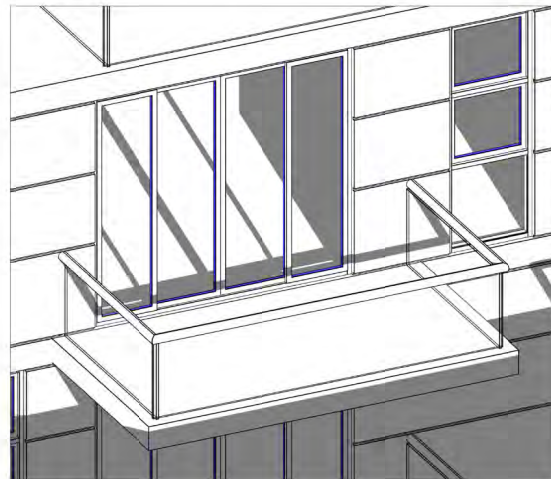

3pm

SOLAR ACCESS DIAGRAM WINTER SOLSTICE

Y	19.03.18	ADDITIONAL INFORMATION	SJ	ADM
X	09.02.18	FOR APPROVAL	djm	ADM
ISSUE	DATE	DESCRIPTION	initials	chkd
sign			date	
These drawings are not to be scaled. Figured dimensions shall be used in all cases.				

COPYRIGHT - These drawings remain the exclusive copyright of ADM Architects. Reproductions in any form whether electronic, digital or otherwise shall not be allowed except by express permission granted in writing by ADM Architects.

FIGURED DIMENSIONS - These drawings are not to be scaled. Figured dimensions shall be used in all cases.

DISCREPANCIES IN DIMENSIONS/POSITIONS/LOCATIONS/FINISHES The Contractor is to verify any dimensional, location or finish discrepancy with ADM Architects prior to any physical construction or setting out so that ADM Architects is given the opportunity to resolve potential discrepancies or conflicts in sufficient time without causing abortive work. The Contractor shall be responsible for notifying ADM Architects of any such discrepancy or conflict that may arise on site.

COORDINATION OF WORKS - These drawings are to be read in conjunction with the full set of consultant's drawings, specifications, reports and DA conditions.

NOMINATED ARCHITECT - The nominated Architect for ADM Projects (Australia) Pty Ltd T/A ADM Architects is Angelo Di Martino AIB No.7608

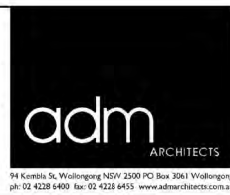

**NICOLAS
DAOUD &
CO PTY. Ltd**

Project
DEMOLITION OF EXISTING STRUCTURES AND CONSTRUCTION
OF A MIXED USE DEVELOPMENT COMPRISING RESIDENTIAL
APARTMENTS ABOVE RETAIL SHOPS, COMMERCIAL TENANCIES
AND ASSOCIATED CARPARKING AREAS
at
LOT 1, DP50193, LOT 3, DPI I04857, PT.1, DP506764, LOTS 100 & 200,
DPI017091,
AKUNA & TERRALONG STREET
KIAMA

scale	NTS
date	MARCH 2018
drawn	djm SJ chkd ADM
drawing	DEVELOPMENT APPLICATION
Project No.	SOLAR ACCESS - C305
2016-19(a)	Drawn No. A-427a issue Y

NOT FOR CONSTRUCTION

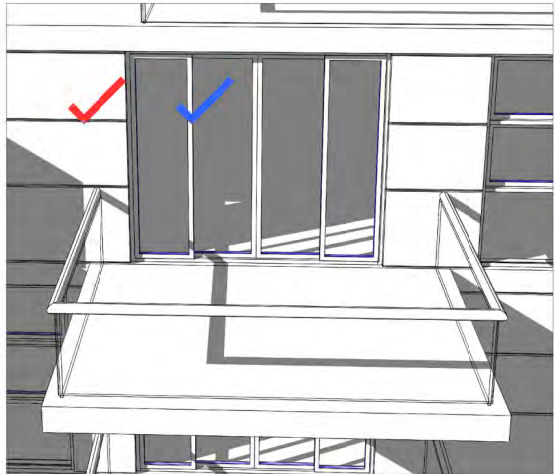

11am

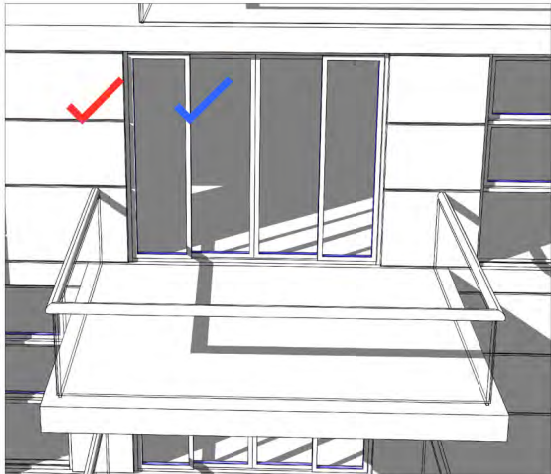

1130am

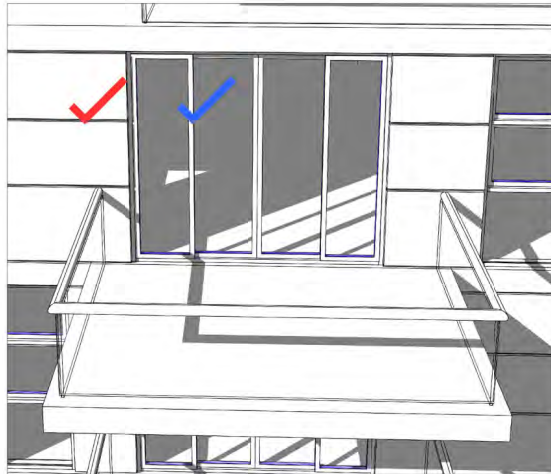

12pm

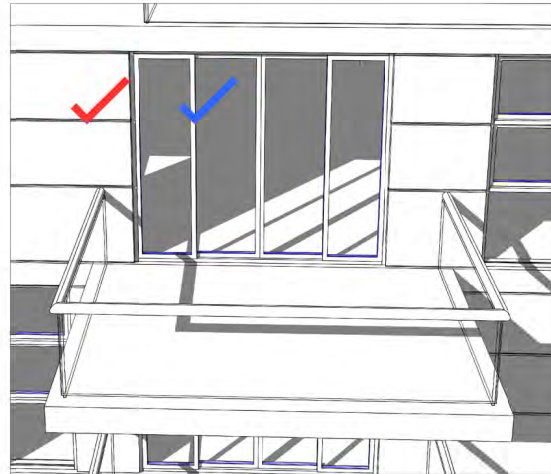

1230pm

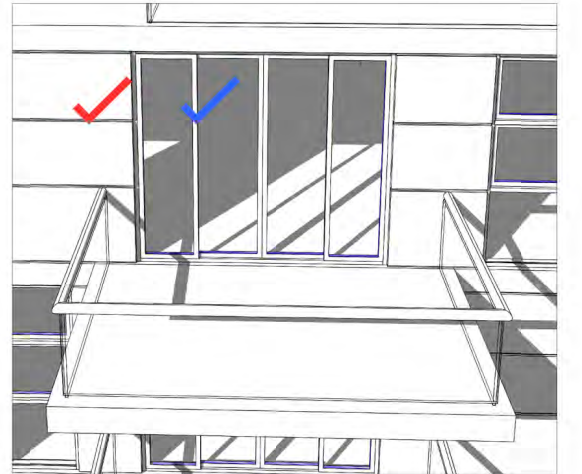

1pm

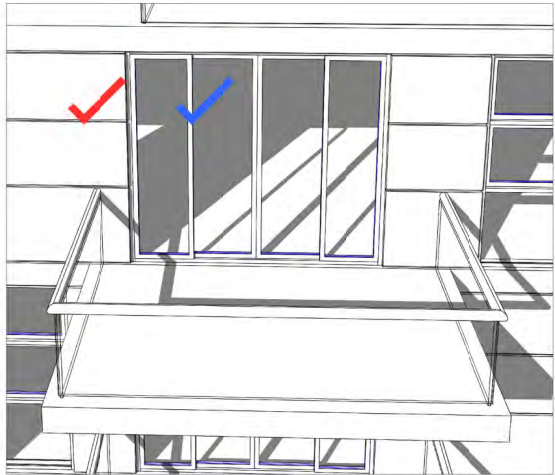

130pm

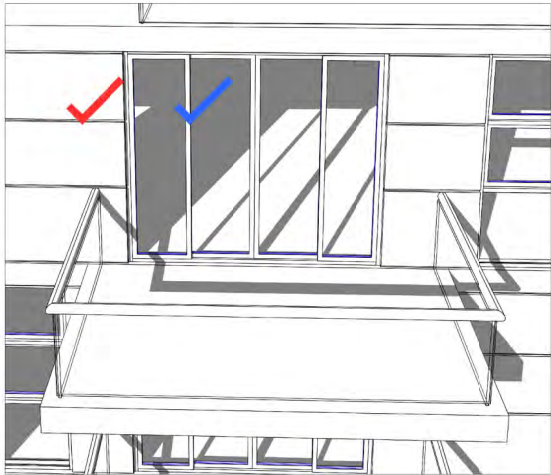

2pm

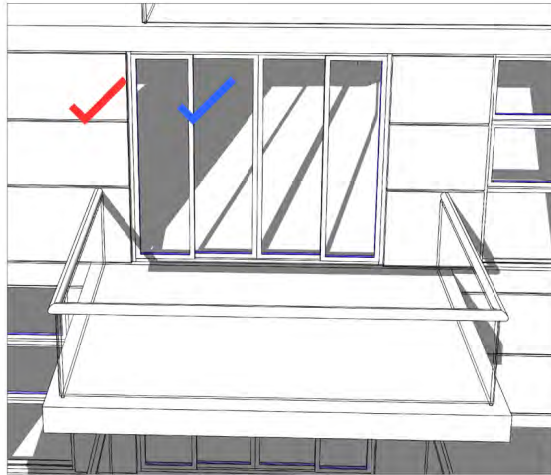

230pm

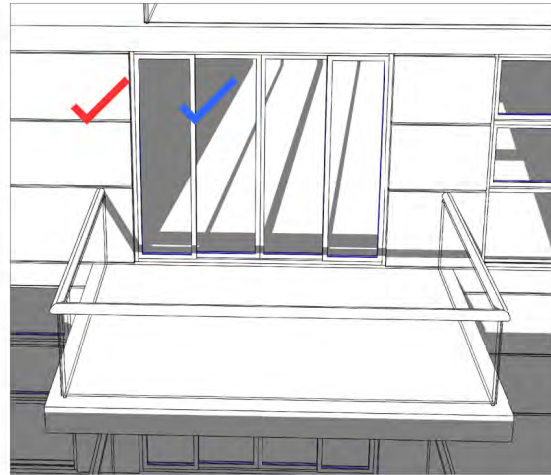

3pm

SOLAR ACCESS WINTER SOLSTICE



BALCONY 4hrs



LIVING 4hrs

NOT FOR CONSTRUCTION

Y	19.03.18	ADDITIONAL INFORMATION	SJ	ADM
X	09.02.18	FOR APPROVAL	djm	ADM
ISSUE	DATE	DESCRIPTION	initials	chkd
sign			date	
a These drawings are not to be scaled. Figured dimensions shall be used in all cases.				

COPYRIGHT - These drawings remain the exclusive copyright of ADM Architects. Reproductions in any form whether electronic, digital or otherwise shall not be allowed except by express permission granted in writing by ADM Architects.

FIGURED DIMENSIONS - These drawings are not to be scaled. Figured dimensions shall be used in all cases.

DISCREPANCIES IN DIMENSIONS/POSITIONS/LOCATIONS/FINISHES The Contractor is to verify any dimensional, location or finish discrepancy with ADM Architects prior to any physical construction or setting out so that ADM Architects is given the opportunity to resolve potential discrepancies or conflicts in sufficient time without causing abortive work. The Contractor shall be responsible for notifying ADM Architects of any such discrepancy or conflict that may arise on site.

COORDINATION OF WORKS - These drawings are to be read in conjunction with the full set of consultant's drawings, specifications, reports and DA conditions.

NOMINATED ARCHITECT - The nominated Architect for ADM Projects (Australia) Pty Ltd T/A ADM Architects is Angelo Di Martino AIB No.7608



NICOLAS
DAOUD &
CO PTY. Ltd

Project
DEMOLITION OF EXISTING STRUCTURES AND CONSTRUCTION
OF A MIXED USE DEVELOPMENT COMPRISING RESIDENTIAL
APARTMENTS ABOVE RETAIL SHOPS, COMMERCIAL TENANCIES
AND ASSOCIATED CARPARKING AREAS

at
LOT 1, DP50193, LOT 3, DP1104857, PT.1, DP506764, LOTS 100 & 200,
DP1017091,
AKUNA & TERRALONG STREET
KIAMA

scale	NTS
date	MARCH 2018
drawn	djm SJ chkd ADM
drawing	DEVELOPMENT APPLICATION
Project No.	SOLAR ACCESS - C305
2016-19(a)	Drawn No. A-427b
issue	Y